REDWOOD CITY POSTMASTER

Times-Gazette.

VOL. LVII: NO. 30 | SIX PAGES | REDWOOD CITY, CALIFORNIA, SATURDAY, OCTOBER 28, 1916. | ESTABLISHED, 1859

Ice Cream Bricks
ON HAND SUNDAYS
NEXT TO POSTOFFICE
At Lloyd's
Phone Redwood 223-J

CULLEN COMPANY.
DEALER IN
WOOD and COAL
HAY, GRAIN
Feed, Flour, Bran and Produce of all Kinds.
Main Street, Redwood City.

To Please the Palate
is our aim in serving meat—to retain the fine flavor Nature bestows, not to let it go to waste, as some meatshops do. With prolonging this true tale, it may be set down for a fact that here is to be found a first-class place to purchase beef, mutton, lamb, ham, poultry and game, to give your table good credit with household and guest.

CAPITOL MARKET
CHOICE MEATS
H. L. WILLIAMS, Prop.

Garbage Collector
Contracting, Attending and Removing Garbage, Rubbish and Dirt from Cellars, Yards, Houses and Streets.
L. BIOLSI Phone, 239-J

ESTABLISHED 1868
JAMES CROWE CO.
Funeral Directors
9 Webster Street
Redwood City California
Phone, Redwood 339J
Lady Attendant
W. A. CROWELL
Deputy Coroner San Mateo County
With James Crowe Company

..YOURS TRULY..
JOE LARKIN
PALO ALTO
Lunch
Ice Cream
Sodas

F. L. Worrell
DEALER IN
COAL
WOOD
FEED
PALO ALTO - Phone 35

BREAD.
Baked Bread every day in a Sanitary Bakery by skilled workmen, also fine
Hot Rolls from 3 to 6 p. m.
Pies, Cakes, Doughnuts, Rolls
ENTERPRISE BAKERY
BROADWAY : REDWOOD CITY
Phone 254-R

Smoke
DeMolay 10c cigar
Mack's A-1 5c cigar
Redwood City Cigar Factory
Made in Redwood City
Phone 212-Y

Phone Redwood 336-Y Res. and Shop 403 Phelps St
GUS. WALLER
Contractor & Builder
REDWOOD CITY
Plans and Specifications furnished
All kinds of repair work done reasonable
Estimates given cheerfully

Scenic Auto Stage
REDWOOD CITY, LA HONDA
SAN GREGORIO, PESCADERO
HUNTING, FISHING, CAMPING PARCELS EXPRESS
Leave Redwood City daily 9:15 a. m. starting April 29th, Leave Redwood City on Saturday and Sundays at 3:15 p. m.
R. E. WOODHAMS.
REDWOOD CITY OFFICE. 17 Broadway Phone 300-J
R. F. D., San Mateo, Phone

MEAT THAT A KING MIGHT EAT
is ready for you here whenever you choose to order it No monarch could have finer, for there is none produced. As queen of your household we invite your majesty to test us with an order. We know the meats will please you and all the members of your household.
Thomas Tuite
Phone, Redwood 22

Thomas M. Flynn
Successor to DANIEL P. FLYNN
CONTRACTOR
Teaming
Grading
Macadamizing
All Work Promptly Done
Phone, Redwood 184 : Redwood City

CALL UP
Phone: Palo Alto 70
For a Family Wash
Finished or rough dry or wet wash 25 lbs 60 cents
Rough Dry 40c a dozen
One Table Cloth or Spread to a Dozen
PALO ALTO WET WASH AND ROUGH DRY LAUNDRY
Peter Iverson, Manager

Lee Wolf
MANAGER
JEWELER, 50 BROADWAY
Redwood City
LEE WOLF offers you the best service of the large stores of the metropolis. Why go to San Francisco?
LEE WOLF makes a specialty of plating; equipped to do watch repairing, engraving, and jewelry making.
LEE WOLF has on display a complete line of diamonds, watches, jewelry, toilet articles in sterling and plate, gold and silver mountings.
LEE WOLF guarantees every article for one year. He is here to stay. Open evenings.
LEE WOLF maintains a credit department by which you can get any article in his store on your own terms. Goods sent for inspection by mail or express.
LEE WOLF pays the transportation for out of town customers trading at his store.
Drop In and See HIM

HALFMOON BAY NEWS OF INTEREST

A McSweeney, county tax collector, announces that he will be in Halfmoon Bay on Saturday, November 4, at the Bank of Halfmoon Bay from 8 a. m. to p. m., for the purpose of collecting taxes from those who are desirous of paying, thus saving them a trip to Redwood City.

John Fannucchi of the New Columbia Hotel was in San Francisco Wednesday transacting business for his hostelry. His many friends and acquaintances the patiently waiting for the reopening of his bar, which was closed for six months by the board of supervisors at a recent meeting. The New Columbus Hotel is famous for its excellent Italian dinners, and the general impression is that the dining room has been closed also, but it is a mistaken idea. You will always find the doors open, but if you want to partake of a sumptuous dinner and desire liquors of any kind, you will have to bring said liquors with you.

Rev. A. Andriano tells us that the fair conducted by the ladies of the Catholic church was a big success, both socially and financially. The net proceeds will in all probabilities exceed the thousand dollar mark. A full and detailed report by the pastor will appear in these columns next week. Meanwhile he wishes to express his heartfelt thanks to the various committees for their splendid work and co-operation, and the general public for its most liberal patronage.

On Thanksgiving eve, Wednesday, November 29, the U. P. E. C. are going to have a big initiation and banquet, followed by a dance. The affair will be held in Cunha hall. The Halfmoon Bay orchestra will furnish the music.

Mr. and Mrs. M. Maderos who have been living on what is known as the Ostermann ranch for the last six years, will move to Menlo Park where Mr. Maderos has bought a big dairy.

Miss Louise Bell, daughter of Mr. and Mrs. John Bell of Tunitas Glen, was married last Wednesday morning by Rev. Father A. Andriano to John Praeder, a prosperous farmer of that vicinity. The young couple are spending a few days in the city.

Luke Milan of San Francisco called on friends here Wednesday.

Mr. and Mrs. E. Clay of Burlingame (Mrs. Clay was formerly a Miss Hatch) were visiting at Miramar this week. On Thursday the Clays and Mr. and Mrs. Thomas Quinlan and Peter Gianni and wife set out on a hunting and fishing trip to Pescadero.

WANTS AN EFFECTIVE SYSTEM OF RURAL CREDITS.

We propose to promote by every practicable means our agricultural interests, and we include in this program an effective system of rural credits. We favor the wise conservation of our natural resources. We desire not only that they shall be safeguarded, but that they shall be adequately developed and used to the utmost public advantage.—Mr. Hughes' Speech of Acceptance.

It was John P. St. John of Kansas, one time Prohibitionist candidate for president of the United States, who said that Americans vote as they cheer. If so, there is mighty little consolation for the Democratic party in this campaign, for the Democratic administration in three years has given us nothing to cheer over. On the contrary, as Mr. Hughes has said, these last three years have been years of humiliation and embarrassment.

NOTICE TO TAXPAYERS

—OF—

Town of Redwood City

Public Notice is hereby given that the Town Taxes for the fiscal year 1916-17 are due and payable, to-wit:

Taxes on all personal property and one-half of the taxes on all real property will be due and payable on the

Third Monday in October, 1916

and will be delinquent on the first MONDAY in DECEMBER next thereafter at 6 o'clock p. m. and unless paid prior thereto, fifteen per cent will be added to the amount thereof, and if said one-half be not so paid before the last MONDAY in APRIL, next thereafter at 6 o'clock p. m., an additional 5 per cent will be added thereto. The remaining one-half of the taxese on all real property will be payable on and after the first MONDAY in JANUARY, 1917, and will be delinquent on the last MONDAY, in APRIL next thereafter at 6 o'clock p. m., and unless paid prior thereto to five per cent will be added to the amount thereof.

All taxes may be paid at the time the first installment, as herein provided, is due and payable at the office of the Marshal and ex-Officio Tax Collector of the Town of Redwood City between the hours of 9 a. m. and 12 m., and 1 p. m. and 5 p. m. (except Sunday), at the Town Hall on Webster street, in said Town of Redwood City, County of San Mateo, State of California.

Dated, October 3rd, 1916.

JAMES P. COLEMAN,
Marshal and ex-Officio Tax Collector of Town of Redwood City, California. Oct21.

REAL ESTATE TRANSFERS

(Reported for the Redwood City Times-Gazette by San Mateo County Abstract Company of San Mateo County.)

John A. Boyd, et al to Herbert W. Myrick. Lots 7 and 8 block 12 Sequoia Tract.

William H. Finley to Martha Stella Finley. Lot 1 block 26 Belle Air Park.

Arthur F. Rousseau to A. Giurlani & Bros. Containing 80.6 acres of land, San Gregorio.

Same to George C. Ross. Portion of lot 1 Quentin Ranch, containing 5 acres, San Gregorio.

Ansel M. Easton and wife to Ernest A. Ridderstedt. Lot 33 block 49 Easton Addition to Burlingame, No. 4.

Hensley Green Company to E. R. Freeman. Lot 32 block 22 San Bruno Park No. 3.

James F. Sturtevant and wife to Egidio Maffei and wife. Lot B, block 6 Burlingame Terrace No. 2.

George Ross to Tom Lukas. Lot 6 block 12, Tobin Park.

Wallace L. Earl and wife to Ira L. Manchester. Lot 32 block 5 San Bruno Park.

Roy J. Young and wife to C. G. McDonough Portion of lot 11 San Mateo Land Association

Frank Jirasek and wife to Manuel Sequera. Portion of lots 1 and 2 block 35 Eastern Addition to San Mateo.

Henry East and wife to D. Fortin. Lot 16 block 57 Easton Addition to Burlingame, No. 6.

Ansel M. Easton and wife to D. Fortin. Lot 15 block 57 Easton Addition to Burlingame, No. 6.

Edward J. Vandenbosch and wife to Hannah Coyle. Lots 56 and 57 block 18 Huntington Park, Second Addition.

John Wisnom and wife to E. M. Moores. Lots 12 to 25, block 24 Wisnom Subdivision.

Emma P. Vonach to Catherina Monge. Lots 10 and 11 block 25 Vista Grande No. 1.

Catherina Monge to Gustav Silverek. Lots 10 and 11 block 25 Vista Grande No. 1.

Curt L. Goessell and wife to Henry Hagensen. Lots 21 and north half of lot 22 block 26 Vista Grande, No. 1.

Peter Faber and wife to R. Dunipace. Portion of lot 27 Faber Subdivision.

Peter Faber and wife to Delia Joan Converse. Same property as above.

E. W. Magruder and wife to Lettie G. Reel. Lot 44 Gray Tract.

South San Francisco Land and Improvement Company to Hensley-Green Co. Lot 9, block 11 San Bruno Park, No. 5.

Georgina Paunceforte to Mrs. C. V. Montgomery. Lot 12 and south half of lot 13 block 15 Vista Grande No. 1.

Angelo California Trust Company to Chas. Miller and wife. Lots 67, 68, 69, 70, 71, 72 and 73 block 7 North Fair Oaks.

Charles Miller and wife to C. C. Stine. Lot 75 map No. 1 portion Wellesley Park.

Paul Koenig, et al to John C. Edwardes. Lot 11 block 10 Burlingame Terrace No. 2.

Shore Line Investment Company to J. F. Tapley. Lot 3 block 103 Granada Sub-End Homestead.

Leslie W. Stone and wife to Richard F. Tomlinson. Lots 17 and 18, block 13 Arleta Park No. 2.

THE NATION IS SHOCKINGLY UNPREPARED.

It is apparent that we are shockingly unprepared. There is no room for controversy on this point since the object lesson on the Mexican border. All our available regular troops (less, I believe, than 40,000) are there or in Mexico, and as these have been deemed insufficient the entire national guard has been ordered out. That is, we are summoning practically all our movable military forces in order to prevent bandit incursions. In view of the warnings of the past three years, it is inexcusable that we should find ourselves in this plight. For our faithful guardsmen, who with a fine patriotism responded to this call and are bearing this burden, I have nothing but praise. But I think it little short of absurd that we should be compelled to call men from their shops, their factories, their offices and their professions for such a purpose. This, however, is not all. The units of the national guard were at peace strength, which was only about one-half the required strength. It was necessary to bring in recruits, for the most part raw and untrained. Only a small percentage of the regiments recruited up to war strength will have had even a year's training in the national guard, which at the maximum means a hundred hours of military drill, and, on the average, means much less. Men fresh from their peaceful employments and physically unprepared have been hurried to the border for actual service. They were without proper equipment, without necessary supplies; suitable conditions of transportation were not provided. Men with dependent families were sent, and conditions which should have been well known were discovered after the event. And yet the exigency, comparatively speaking, was not a very grave one. It involved nothing that could not readily have been foreseen during the past three years of disturbance and required only a modest talent for organization. That this administration while pursuing its course in Mexico should have permitted such conditions to exist is almost incredible.—From Mr. Hughes' Speech of Acceptance.

THE END OF A USEFUL LIFE

Mrs. J. W. McDill is Laid to Rest in Graceland Cemetery

Mrs. J. W. McDill, mother of Mrs. W. H. Kelso of the city, and who resided with her daughter here up until a few years ago, died at the home of her son in Idaho recently. A Creston, Iowa paper contains the following story of her eventful life:

The funeral of Mrs. J. W. McDill, who died Monday at the home of her son in McCammon, Idaho, was held Friday afternoon from the Presbyterian church. The services were conducted by the Rev. George Korteling and the remains were interred in Graceland cemetery. The pallbearers were J. H. Patt, P. C. Winter, D. Davenport, W. W. Bradford, E. A. Lee and Paul S. Jantin.

Narcissa Fullenwider was born in Indiana October, 1835 and was still a babe in arms when her parents removed to Iowa. Her fathter, Dr. Samuel Fullenwider was a prominent figure in the early history of the territory and state of Iowa and was a member of the first general assembly of the state. In 1857 deceased was married to James W. McDill at Kossuth, Iowa, and immediately after the ceremony they left for Afton, making the trip across the country with a horse and buggy, as this was before the day of the railroad in Union county. Mr. McDill was a man of great ability and the highest character and in the little town of Afton he entered upon a career that eventually made him the most distinguished citizen whom Union county gave to public life. As judge, as representative in congress, as United States senator, as member of the interstate commission his career was a credit to the state and to his home community and in all the high offices to which he was called he gave faithful, efficient and conscitious service. In his whole public career his wife was an inspiration and an aid to him, taking a keen interest in public affairs and doing her full share to bring about the success which her husband won. In 1885 the family removed to Creston, where Judge McDill engaged in the practice of his profession and where they lived at the time of his death in 1894. During the past ten years Mrs. McDill has been in Creston only occasionally, as she traveled a great deal and made her home with the children who had removed to other states, but she always retained a deep interest in the city and county which had been her home for so many years. Mrs. McDill became a Christian in the early days of her life and at the time of her removal to Creston became identified with the Presbyterian church of this city and retained her membership in this church to the time of her death. Mr. and Mrs. McDill were the parents of six children, one of whom died in childhood and another, Mrs. Blanche McGregor, died in 1908. The surviving children are Mrs. Edith Light of Bridgeport, Neb., who was unable to attend the funeral on account of ill-health, Mrs. Kate Kelso of Redwood City, Cal., Mrs. Madge Bradford of Littleton, Co., and Dr. Wilson F. McDill of McCammon, Idaho.

Mrs. McDill was a woman of the highest worth. In all the relations of life she discharged her duties faithfully and with far more than ordinary ability. She possessed a keen mind which she retained to the last and her interest in public affairs was broad and intelligent. She was well informed, a charming hostess in the days of her social activities, an appreciative and encouraging friend and a devoted wife and mother. She came to the end of a beautiful life calmly and without fear and her relatives and friends have a rich treasury of memories of her to comfort them in their loss.

Add famous sayings of history: "I will surrender on this line if it takes all summer!"

The Democratic revenue bill, as completed, is regarded as so perfect that the chances are that the taxpayers of New York, Massachusetts and Illinois will be able to build 3,000 more miles of good roads in Alabama next year.

"THE FINEST STORE ON THE PENINSULA"

We sold one of San Mateo County's wealthiest and most prominent citizens an overcoat Saturday because he got a Hart, Schaffner and Marx style book. Did you get one? If not, will be glad to see that you do.

Hart Schaffner & Marx
The Regent
Palo Alto Phone 2

OUR WOMEN'S WEAR ADDITION
is the most popular store on the Peninsula

DAINTY
Breakfast Foods
as well as choicest delicacies for lunch and dinner, can always be found at our store. We handle only first class goods and guarantee quality. Everything offered for sale here is just as represented. We carry a large stock of selected staple and fancy groceries. Pure teas and coffees a specialty.
E. P. HEISE, The Grocer
Phone Redwood 179
Best Place for Coffees and Teas

PACIFIC GAS AND ELECTRIC COMPANY — COURTEOUS CONTINUOUS SERVICE
TEMPERATURE EXACTLY RIGHT!
This means comfort during the winter months and may be had if GAS is used for fuel.
Do not have your home warm in spots this winter—have it warm throughout.
If you will call or telephone us we will be glad to advise you concerning the various heating methods.
Pacific Gas & Electric Company
REDWOOD DISTRICT
Redwood City office, 310 Broadway

PHONE ORDERS PROMPTLY ATTENDED TO
Family Liquor Store
Wm. H. WARREN, Proprietor
No. 39 Broadway Phone, Redwood 323L Redwood City
EASTERN AND LOCAL BEERS
Wines and Liquors of All Kinds
AT CITY PRICES

TWO STORES
WOMEN'S STORE
Phone, Palo Alto 458-K

MEN'S
OVERCOAT
BARGAINS
If you intend buying an Overcoat, for your pocketbook's sake, for your protection, appearance and comfort, buy it now. They positively will not be in our possession long at the prices we are selling them at. Just think——a smart, stylish, well made, good cloth coat, **from $10.50 up.**
Frazer & Co..
PALO ALTO

TWO STORES
MEN'S STORE
Phone, Palo Alto 458-L

Times-Gazette

SUBSCRIPTION RATES:

In Advance, per year $2.50
At End of Year 3.00
Six Months—In Advance 1.25

Saturday, October 28, 1916

CITY OFFICIAL PAPER

D. E. O'KEEFE, Editor and Proprietor

Charles E. Hughes
FOR PRESIDENT

Charles W. Fairbanks
FOR VICE PRESIDENT

Hiram W. Johnson
FOR UNITED STATES SENATOR

E. A. Hayes
FOR CONGRESS

POLITICAL RALLY THURSDAY NIGHT

Old-Time Republican Campaign Speaking and Jubilee at Sequoia Theatre

There will be an old time enthusiastic Republican meeting in Redwood City next Thursday evening in the Sequoia theatre. Republicans from all parts of the county will be present to hear Republican doctrines eloquently discussed by speakers of state-wide reputation for force and eloquence. Ex-Governor James N. Gillett will be the leading speaker. Before beginning the program a moving picture show will be given free for all those wishing to attend. Children not accompanied by their parents will not be admitted. The vice-presidents elected for the occasion are P. P. Chamberlain, John MacBain, D. E. O'Keefe, R. F. Chilcott, H. W. Schaberg, James T. O'Keefe, Jos. H. Nash, J. J. Bullock, E. E. Skinner, S. D. Merk, John D. Willard, M. Sheehan, Roy W. Cloud, George A. Merrill, W. J. Plump, Professor Mantz, Thomas Heydenfeldt, Guy P. Hull, F. W. Glennan, George C. Ross and all the members of the county central committee. It is predicted that the meeting will be the largest ever held in Redwood City. All are welcome to come and hear true Republican doctrine eloquently expounded.

DEMISE OF CATHERINE RAPLEY

All that was mortal of the late Catherine Rapley an old resident of the county was laid to rest in Holy Cross Cemetery, Menlo Park yesterday. She died on Wednesday following a short illness caused by an attack of pneumonia. Her husband is very low in the Redwood City hospital and may not survive his wife very long. Yesterday morning a requiem mass was celebrated in Mount Carmel church for the repose of her soul. A large number of old pioneers who knew the deceased for forty years or over were in attendance. A large cortege followed the remains to their last resting place. Mrs. Rapley came to Redwood City 54 years ago and four years later was married to Mr. Rapley. A few years later the couple moved to a ranch near La Honda where they lived until 1915 when they came to Redwood City to spend their remaining years at the place where they began life's career. The deceased was an estimable woman, ever-ready to help those in distress and to assist the needy. The following acted as pall bearers: P. P. Chamberlain, Judge James Hannon, Cornelius Cullen, H. Eikerenkotter, W. Rapley and J. Rapley. Besides her husband the deceased is survived by two sons, James and Maurice Rapley and Mrs. Albert Eikerenkoter of San Mateo.

F. T. RAPP AWARDED DAMAGES

Francis T. Rapp, probation officer of San Mateo county, was awarded $454 damages against William Fields, Stanford student and member of a wealthy San Jose family Tuesday by Superior Judge Buck, as the outcome of an automobile accident a year ago on the State highway near San Bruno, when Field's machine wrecked Rapp's car. The jury which yesterday awarded Rapp damages included five women, one of whom, Mrs. Henry C. Finkler, was foreman.

INDICTED BY THE GRAND JURY

George E. Jones, former city marshal and ex-officio tax collector of the City of Burlingame has been indicted by the grand jury. The indictment was returned by the jury on Wednesday. Jones is charged with the embezzlement of public funds belonging to the City of Burlingame.

ADDITIONAL COURT NOTES

The civil suit entitled Charles H. Trolliet against Joseph J. McMullen, and others was dismissed in the superior court yesterday. The notice of dismissal was filed in the county clerk's office late this afternoon.

DIVORCE SUITS —

Stella Locke has brought proceedings in the superior court against her husband, Miller H. Locke, for a divorce on statutory grounds.

Gertrude H. Bowes has also begun divorce proceedings against her husband, James F. Bowes, in similar grounds.

DAMAGE RECOVERED—

Judge Lamb decided the case of Podjarky vs. Mrs. Elizabeth Bakewell of Burlingame in favor of the defendant. The plaintiff sued to recover $299 alleging that his horse was negligently killed on the pasture of the defendant, but the evidence seemed to indicate that the plaintiff himself was negligent. Attorney Dowd appeared for the plaintiff and Jas. T. O'Keefe of this city appeared for the defendant.

FORECLOSURE—

John Costa has brought foreclosure proceedings in the superior court against Francis B. Jamieson to recover the sum of $246, interest, costs of suit and attorney fees in the sum of $70. The property on which the mortgage is to be foreclosed consists of lots 12 and 13 block 7 Arleta Park.

JURY DISAGREES—

The civil suit of the First National Bank of San Mateo against St. John Whitney was tried before a jury in the superior court on Thursday. The jury after deliberating for nearly three hours could not come to an agreement and were dismissed by Judge Buck. It stood 8 to 4 in favor of the plaintiff, just lacking one vote of a verdict. The bank brought suit to recover $3,000 on a promissory note executed by defendant on September 13, 1915. The defendant claimed that on the next day after the execution of the note he drew a check for the amount in favorof W. M. Roberts, then cashier of the bank. Roberts some time afterwards was sent to prison for embezzling funds of the institution. Plaintiff holds that the note never was paid. Ross and Ross and W. H. Linforth appeared for the bank, of which Hall C. Ross is president and E. C. Harrison and N. A. Eisner represented defendant.

HUGHES! "He points his shaft
At 'pork and graft."

FREE

An 8x10 Enlargement

When you have made purchases to the amount of $5.00 of Films, Photo Supplies and Printing and Developing, will give an 8x10 Enlargement FREE.

Ryan's Drug Store

P. A. RYAN — The Rexall Store — L. F. WINKLER

VOTE FOR
FRANK L. EKSWARD

THE MAN YOU KNOW

For MEMBER of ASSEMBLY

42d District, San Mateo Co.

Election November 7th, 1916

Banking Service

J. L. ROSS, President
P. P. CHAMBERLAIN, Vice President
L. P. BEHRENS, Cashier
F. K. TOWNE, A'sst Cashier

Banking service is not an expensive luxury. Some of the greatest services we perform cost our clients nothing.

The individual needs this bank to help him make his income go farther and to turn some of it into a permanent asset.

The small business man needs this bank's help to maks his business grow.

The policy of this bank is to serve all the people, and its officers will be glad to consult with you in regard your banking needs.

First National Bank
REDWOOD CITY, CAL.

MR. WILSON TOOK PLEASURE IN EXTENDING THE HAND OF WELCOME TO CARRANZA.

One of these "uncivilized" acts was committed on September 29th, when some of Carranza's soldiers captured an American trooper, killed him and cut off his head and ears. Exactly twenty days later, on October 19th, Mr. Wilson expressed "pleasure" in informing Carranza that he recognized him! Since the recognition, Carranza's troops by his orders have treacherously attacked and murdered American soldiers on at least two occasions. If the acts above recited —which are merely samples of the course of conduct Carranza has already pursued—do not constitute "intrigue and assassination, treachery and violence," then the words have lost their meaning. Mr. Wilson took "pleasure" in "extending the hand of welcome" to Carranza, whose own hand is red with the blood of murdered men and women of his own nation, and whose hands, unlike the hands of Huerta, were also red with the blood of murdered Americans, of murdered American civilians, and of murdered American soldiers wearing the American uniform. But President Wilson cared as little for the deaths of these men as he cared for the honor of the uniform. He with "pleasure" "extended the hand of welcome" to the man guilty of their murder. —From the Speech of Colonel Roosevelt at Battle Creek, Michigan, in Behalf of Mr. Hughes.

What Josepfifleous Daniels, the well known nautical militarist, can't understand is why men should waste time Plattsburging at sea when they might just as well learn how to become sailors in three lessons in any good, reliable correspondence school.

Proper Sign.

"I think, instead of tobacco stores having them, cut rate ticket offices ought to have wooden Indians as signs."

"Why so?"

"To show there is a scalping business going on inside." —Baltimore American.

Paid Political Announcements

MAYOR OF SEATTLE CHANGE OF FAITH

(Los Angeles Tribune)

(Washington is under statutory prohibition. The law was adopted by the vote of the people under the initiative at the general election November 3, 1914, and went into effect January 1, 1916. The law was adopted by a majority of 18,032, the number of votes cast for the measure being 189,840, while the number of votes cast against the measure was 171,208. When this law went into effect it closed 1100 saloons 24 breweries and one distillery.

As for the actual effect of the law here, from my own observation (and I voted wet) I can only say that in my opinion it has been splendidly beneficial in every possible respect to everybody with the exception of certain owners of property who have unquestionably been affected.

This city had a limit of 315 saloons and had had that limit for some ten years. It was the policy of the city to renew the licenses only in the particular locations, and this policy, of course, gave a greatly enchanced value to certain premises. The owners of these premises collected rent based not upon the actual value of the property, but upon the value of a saloon right. They are now compelled to accept rental on the same basis as do other property owners who did not have the saloon privilege, and it has undoubtedly in certain sections of the city caused a reduction in rental values, although this is not true by any means in all parts of the city. Almost without exception all of the former saloon locations are now occupied by people in other lines of trade; probably 20 per cent of the locations were turned into soft drink places, pool rooms, etc., and the others are occupied by businesses of all sorts. Rental values in the residence districts of the city are higher in my opinion than they were a year ago and while there is but little real estate movement, there is more than there was a year ago.

Generally, merchants state that business is better, that bills are paid and that business is constantly increasing, and it is becoming known that the effect of the act is beneficial rather than disastrous as many had anticipated.

As to arrests and crime, while I have not the complete figures before me, the police court arrests run about 50 per cent of what they did a year ago, but of those arrests now occurring a great number are for attempted violations of the liquor law. There are ,of course a constantly increasing number of automobile traffic regulations, which keep up the increase of arrests, but the ordinary police court cases in my opinion do not exceed 25 per cent of what they were prior to January 1.

The bank deposits of the city have increased between January 1 and June 30 a little over $5,000,000, and continue to increase. Our building permits show a steady increase month by month of at least 50 per cent over last year during the same period and are constantly increasing. For the first time in some years there is employment for everybody who wants to work and the general conditions of the city and of the entire state are better than they have been in many things for years.

While this is, of course, not all due to the dry law, in my opinion it is largely so. It has gotten rid of that class of laboring men who did just enough work to keep themselves going and to support the existing saloons. I think your state and the state of Montana have got most of them.

Experience has shown here that 95 per cent of the liquor evil was in the saloon, and it being gone the rest is of easy solution, and as one who, as I said above, voted wet, and who has now seen the effects of the law, I can see no possible chance of this city at least ever voting wet again. I believe that the next election will demonstrate in this city that at least 80 per cent are dry although it voted wet by 15,000 majority.

H. C. GILL, Mayor.

Vote yes on amendments 1 and 2.

CANDIDATE FOR ASSEMBLY

John D. Willard, the Republican nominee for the Assembly, will receive the united support of all Republicans, and the vote of all good citizens of every party who want to have our county represented in the State legislature by a man in every way quilified as a law-maker.

Willard won the Republican nomination by a surprisingly large vote over his two opponents, in a fair contest. He is now entitled as a matter or right and because of his superior ability to the unanimous support of all Republicans. He is being opposed by a candidate whom he defeated at the primary election, Democratic ticket on account of his having received a few scattering Democratic votes.

Willard's ability and fitness for the office he seeks is admitted by all. His character is above reproach. It rarely happens that a man is available who is as well qualified as he is for the work which he will be called on to do in the state legislature.

In order to injure his candidacy with the voters, various falsehoods are being manufactured out of whole cloth and given wide circulation.

Voters are cautioned against believing rumors and reports, savoring of dirty politics, which are sent out broad cast for the damage they may do before they can be successfully counter-acted.

No one who knows Mr. Willard, or who will take the trouble to learn the truth, need be deceived by those who would defeat him by any means whether fair or foul.

Willard is clean cut, and a young man of ability, moral worth and strength of character. He possesses ability, sound judgment and a splendid legal knowledge, and these qualities are certain to make his influence felt at Sacramento next winter.

GENUINE
PYRALIN IVORY

We are now displaying the largest and most complete line of the

GENUINE, SOLID PYRALIN IVORY

Ever sold in Redwood City

Prices 25c to $30.00
See Window Display

25c SHOE HORN FREE

During our display we give free with every purchase of PYRALIN IVORY a 25c PYRALIN SHOE HORN

YOUNG DRUG CO.
Pioneer Drug Store
Dependable Druggists

Phone 233-L — Prompt Free Delivery

Redwood City Undertaking Co.

JOHN E. LAYNG & GEO. W. TINNEY
Funeral Directors and Embalmers
No. 69 Broadway, Redwood City
Phone: Redwood 158
Automobile Service to all Cemeteries
J. E. LAYNG, DEPUTY CORONER
residence 508 El Camino Real
Practical Lady Attendant

FIFTY CENTS PER MONTH

LOST—A tan grip between Woodside and San Mateo; contents of no value to anyone but owner. Leave at Highland Ginger Ale Co., San Mateo. Oct 28

FOR SALE—Choice S C. W. Leghorn cockrells from prize winners and heavy layers Range raised. Now booking orders for S. C. and R. C. Leghorn and white Plymouth Rock eggs and baby chicks. Address Ted Stecker, Hazelwood Farm, J. A. Folger, proprietor, Woodside, Cal. Oct 28.

FOR SALE—A pony, governess cart, harness and saddle all in fine condition. Apply or address J. B. Leonard, Menlo Park.—830

FOR SALE—Ascetylin gas engine. Practically new. Good for furnishing 100 lights. Will be sold cheap. Inquire J. L. Sargeant, foreman J. J. Moore ranch, Woodside. Sept23-4t

FOR HIRE—Wagons, farming implements, and workhorses. Apply to Mrs. James Curran, 620 Maple St. Redwood City.—Aug26.

LOST—Pearl and diamond scarf pin on the Highway between San Jose and Redwood City Reward. Milton Bailey, Woodside. Sept23

Lost—On the Highway between Redwood and Easton, package containing ladies black skirt, white waist, silk waist and blue silk dress. Reward. Please return to Mrs. F. A. Robertson, Redwood City. Sept 16-1m

WANTED—A competent woman for cooking and down stairs work; cooking plain. Must be clean, competent and willing. Wages $40 to $50 a month, according to capacity. Telephone, Palo Alto 817. Oct 21-3t

BENNETT REALTY COMPANY—Three-room house; two large lots; two-room tank-house; garage; finely improved electric motor and pump. Lots of fruit trees, shade trees and flowers. Will be sold for less than improvements cost. Price, $1550. Easy terms Opposite Depot, Redwood City.

1891—1916—Edgar C. Humphrey, Real Estate Broker, is the Pioneer Specialist in Peninsula Properties and authority on values there. 712 Chronicle Bldg. San Francisco. Residence 215 Arch st., Redwood Highlands.

FOR SALE—A good sound horse will be sold cheap. Apply to F. H. Mowwe, Woodside Road. Oct21

SPECIAL BARGAIN—$3,000.—Improved property 200 by 106 ft. in center of Redwood with 5-room house, large barn, sheds, water. Street work complete. Apply, L. Allegrini, Alhambra Bldg., 223 Main street. Sept 16-1m.

The Woman's Club House in Redwood Highlands is for rent afternoons and evenings. Matron in attendance. Communicate with Mrs. J. N. Winter, Redwood City. Dec4tf

THE SPIRELLA CORSETS—Not sold in stores. Grace F. Humphrey, resident corsetierre, 215 Arch street, Redwood City, Cal. Sept 16

CANDEVAN BROS.

MENLO PARK
County Road

French Laundry

Special Attention given to Ladies' and Children's Clothes. Laundry called for and delivered.

TELEPHONE, Palo Alto 528-K

CHICHESTER S PILLS
THE DIAMOND BRAND.
Ladies! Ask your Druggist for Chi-ches-ter's Diamond Brand Pills in Red and Gold metallic boxes, sealed with Blue Ribbon. Take no other. Buy of your Druggist. Ask for CHI-CHES-TER'S DIAMOND BRAND PILLS, for 25 years known as Best, Safest, Always Reliable
SOLD BY DRUGGISTS EVERYWHERE

NOTICE TO CREDITORS

In the Superior Court of the State of California, in and for the County of San Mateo.
In the matter of the estate of Daniel T. Ambrose, deceased.
Notice is hereby given by the undersigned Ida J. Ambrose, Administratrix of the estate of Daniel T. Ambrose, deceased, to the creditors of and all persons having claims against the said deceased, to file them, with the necessary vouchers, in the office of the Clerk of the Superior Court of the State of California, in and for the County of San Mateo, or to exhibit the same, with the necessary vouchers, within ten (10) months after the first publication of this notice, to the said Ida J. Ambrose, administratrix, at No. 1119 Howard Avenue, Burlingame, County of San Mateo, State of California, the same being the place for the transaction of the business of said estate in the county of San Mateo, State of California.
Dated this 28th day of September, A. D. 1916.

IDA J. AMBROSE,
Administratrix of the estate of Daniel T. Ambrose, deceased.

First publication in Times-Gazette, September 30, 1916.

TRY MARCUS' FIRST

DUCK SEASON——OCTOBER 16

We are prepared with

Rubber Boots

Hip and Knee Lengths

AGENTS FOR GOODRICH RED BOOT NONE BETTER

Marcus' ARCADE Store

ALWAYS READY TO PLEASE
25-27-29 Broadway — Opposite Postoffice
Telephone, Redwood 282 R
Motor delivery to all parts of the valley.

Agents for Nemo, Warner's, American Lady and Bon Ton Corsets

SHIP YOUR FREIGHT OF EVERY DESCRIPTION VIA STEAMER "BELVEDERE"

Daily service between San Francisco and Redwood City, with motor truck delivery to Menlo Park, Palo Alto, Stanford University and Woodside.

Effective August 1, 1916, steamer leaves Pier 22, (Folsom Street Wharf No. 2), at San Francisco, Daily except Sundays at 5 P. M. Freight received up to 4:30 P. M. will connect and be delivered the day following.

WE SAVE YOU 20 PER CENT

PENINSULA DOCK & WAREHOUSE CO.

REDWOOD CITY, CALIFORNIA
Telephone, Redwood 157

SAN FRANCISCO AGENTS
Chas. Nelson Co.
Phone, Sutter 4242

HULL BROS., Inc.

HARDWARE

We invite you to call and inspect our complete line of
WOOD AND COAL AIR-TIGHT HEATERS
'BARLER' AND 'PERFECTION' OIL HEATERS

Phone, Redwood 81
WAHL BUILDING — MAIN STREET
Redwood City, Cal.

SAFE DEPOSIT BOXES
FOR RENT

At $4.00 per year, a little over 1c a day. Can you afford to be without this protection for your valuables? We would be pleased to show you our Safe Deposit Vault and the privacy which our booths give our patrons.

Redwood City Commercial Bank

Have You a Savings Account?

Dont forget when when you are ready to open a Savings account that we are the pioneer bank in San Mateo County who paid 4 per cent to its depositors.

The Savings & Loan Co.
OF SAN MATEO COUNTY

BANK BUILDING, Corner Broadway and Washington Street
REDWOOD CITY, CAL.
J. P. WELLER, Sec'y and Manager
D. W. WILLIAMS, Cashier

Every Loaf Alike

with its Lightness and Golden Brown Crust. Every loaf alike in its tasty toothsomeness and perfect wholesomeness. Try a loaf of our bread and judge for yourself The test is in the taste and we know it will please yours.

Peninsula Bakery
216 Main Street
Phone Redwood 24

Davis Auto Service

PALO ALTO, SAN JOSE, and way points
Connecting with Rapid Transit Buses to and from SAN FRANCISCO

SOUTH BOUND		NORTH BOUND	
Leave PALO ALTO Larkin's Cafe	Arrive SAN JOSE Market & Santa Clara Sts	Leave SAN JOSE Market & Santa Clara Sts.	Arrive PALO ALTO Larkin's Cafe
7.00 a. m.	7.50 a. m.	8.10 a. m.	9.00 a. m.
8.00	8.50	9.10	10.00
9.00	9.50	10.10	11.00
10.00	10.50	11.10	12.00 m.
11.00	11.50	12.10 p. m.	1.00 p. m.
12.00 m.	12.50 p. m.	1.10	2.00
1.00 p. m.	1.50	2.10	3.00
2.00	2.50	3.10	4.00
3.00	3.50	4.10	5.00
4.00	4.50	5.10	6.00
5.00	5.50	6.10	7.00
6.00	6.50	7.10	8.00
7.00	7.50	9.00	9.50
*8.00	*8.50	11.10	12.00
10.00	10.50	*12.30 a. m.	*1.20 a. m.

FARE—Palo Alto to San Jose—40c Round Trip, 75c

FARE—San Jose to Palo Alto—40c Round Trip, 75c

* Staurday and Sunday only.

* Staurday and Sunday only.

BUSSES STOP ANYWHERE ON SIGNAL

The Individual Vote Is What Elects President

Join In the Republican March to Overwhelming Victory

SEEK PROGRESSIVE AND LABOR VOTES ON FALSE CLAIMS

Democrats Posing as the Enactors of Legislation Which the Indisputable Facts Show to Be of Republican Origin.

AUTHORITY ON SOUND SOCIAL LAW CITES 11 GLARING CASES

Organized Labor Resents This Deception and Running True to Form Will In November as at Many Previous Elections Indignantly Smite Those Who Without Justice Lay Claim to Its Gratitude—Even the Much Touted Federal Reserve Law Is Based Entirely on the Statistical Research of a Republican Administration.

That "No class is more instant than labor to condemn and punish those who without foundation lay claim to its gratitude" is the assertion of John Williams, ex-commissioner of labor, apropos of certain false claims set forth by Vance McCormick, Democratic national chairman, in behalf of his party.

Chairman McCormick caused to be published in the New York Times, on July 31, an appeal for Progressive and Labor support, based on "twenty measures enacted by congress while President Wilson has been in the White House," and for which he claims credit for the Wilson administration and asks Progressive approbation. Commenting on this statement, the former commissioner of labor says:

"Students and promoters of sound social legislation will do well to examine this list, for it contains a number of items of unusual interest.

"We may well believe that it was with a great deal of pride that Mr. McCormick contemplated the record of his party and that he drew a vivid mental picture of Progressives flocking to the support of Mr. Wilson because of the things claimed on behalf of this administration.

"It is a pity that in the interest of truth, which knows neither Democrat, Progressive nor Republican, we must mar this remarkable statement. Nevertheless it is our duty to call attention to the fact that in his effort to induce support for Mr. Wilson the chairman of the Democratic national committee has fallen into a glaring error. We have no desire to disparage the achievements of the Wilson administration, but we must enter emphatic protest against any attempt to pad the record.

"Mr. McCormick claims 'twenty measures enacted by congress while President Wilson has been in the White House.' This claim we dispute. More than one-half are measures enacted under a Republican administration and were approved by ex-President Taft, and for others the Democratic administration deserves no credit.

"Lest any one think that this is a groundless assertion, we herewith furnish the record, which can easily be verified:

"From among the twenty pieces of legislation cited by Chairman McCormick I select the following:

"(1) Eight hour law on government work. In effect March 1, 1913. Signed by Mr. Taft.

"(2) Eight hour provision for post-office clerks. In effect generally Aug. 24, 1912.

"(3) Eight hour provision applicable to the manufacture of ordnance for the government. In effect Jan. 1, 1913. Signed by Mr. Taft.

"(4) Children's bureau. In effect April 9, 1912. Signed by Mr. Taft.

"(5) Industrial commission law to investigate industrial relations. In effect Aug. 23, 1912. Signed by Mr. Taft.

"(6) The phosphorous match law. Enacted in 1912, effective as to the importation of white phosphorous matches July 1, 1913, and as to the manufacture of such matches July 1, 1913. Signed by Mr. Taft.

"(7) The department of labor law creating a department with a secretary who shall be a member of the president's cabinet. In effect March 4, 1913. Signed by Mr. Taft.

"(8) The parcel post law. In effect Jan. 1, 1913. Signed by Mr. Taft.

"(9) The federal reserve law, which, while passed during this administration, is based entirely on the vast work of investigation and compilation done by the monetary commission during the Taft administration and closely follows, except in certain details, the legislation recommended by that commission.

"(10) The eight hour law for the District of Columbia was fathered and put through by a Republican, Senator La Follette.

"The anti-trust law antedates the Cleveland administration, although President Cleveland never enforced it. From time to time, as with all great legislative acts, it has been necessary to amend or add to it, and the anti-trust law of the Wilson administration was merely such an amendment, a logical development of the original act.

"(11) The Commerce Court was actually abolished during the Taft Administration, although it has not been demonstrated that its abolition was a wise step.

"Any statement hereafter emanating

MR. WILSON YIELDED PARTLY TO FEAR, PARTLY TO HOPE OF POLITICAL PROFIT.

President Wilson yielded to the dictation of the heads of the Brotherhoods, and made no effort to find out whether the demand was right or wrong. He made no effort to find out whether it could be complied with without raising freight rates. He made no effort to find out all the equities in the case; those affecting the men, those affecting the stockholders, those affecting the shippers. He took his orders from that one of the parties in interest which he most feared. He insisted that the law be passed without inquiry. And then he deferred the operation of the law until after election, which, of course, could only have been done for political reasons. • • • The question at issue was not that of an eight-hour day at all. The question was whether President and Congress should enact a law, without investigation and without knowledge, to give increased wages to a certain portion of the body of the wage earners. The labor leaders on this issue, without regard to the right or wrong of the matter, first coerced the President, and then with his aid coerced Congress. The question at issue was not one of the hours of labor. It was one of wages. And it was settled by the President and Congress without investigation and without knowledge. The settlement was due partly to fear, and partly to hope of political profit.—From the Speech of Colonel Roosevelt at Battle Creek, Michigan, in Behalf of Mr. Hughes.

The Democrats complain because some Republican campaign orators pay so much attention to the President. What else has the Democratic party to talk about?

WILSON FORMERLY ASSAILED THE LABOR UNION.

The President is now a candidate for office and speaks well of labor. Until he became a candidate for office, and as long as he was President of a University, he, with entire safety, ignored or assailed the Labor Unions, indeed, he was then their bitter, ungenerous, and often unjust critic. At the People's Forum on February 25, 1905, he said: "Labor Unions drag the highest man to the level of the lowest." In an address at a dinner in the Waldorf-Astoria on March 18, 1907, in speaking of the capitalists, he said: "There is another equally formidable enemy to equality and betterment of opportunity, and that is the class formed by the labor organizations and leaders of this country." In a letter written January 12, 1909, he said: "I am a fierce partisan of the open shop." In June of the same year, speaking at Princeton, he said: "The usual standard of the employe in our day is to give as little as he may for his wages. Labor is standardized by the trades unions and this is the standard to which it is made to conform. I need not point out how economically disastrous such a regulation of labor is. The labor of America is rapidly becoming unprofitable under this regulation. Our economic supremacy may be lost because the country grows more and more full of unprofitable servants." I have no question that when Mr. Wilson thus spoke he expressed his sincere convictions. Less than two years later he was in public life and immediately his attitude changed. There is no reason to believe that his convictions changed.—From the Speech of Colonel Roosevelt at Battle Creek, Michigan, in Behalf of Mr. Hughes.

"President Wilson settled himself in his chair."—News item. Well, he has settled something, anyhow.

WILSON STRIKES WHEN THE IRON IS COLD

President Wilson refused to speak in Independence Hall on the one hundred and twenty-eighth anniversary of the signing of the Declaration of Independence in that hall, and he so refused because inasmuch as over one hundred of our men, women and children had just been murdered on the high seas he regarded it as "the very moment when he would not care to arouse the sentiment of patriotism." Mr. Wilson has a positive genius for striking when the iron is cold and fearing to strike when the iron is hot. If one hundred and twenty-eight years ago Washington and Jefferson, and the other men who signed the Declaration of Independence had felt the same way about patriotism, and the same way about fighting as Mr. Wilson does, we would never have had a country. Had Lincoln felt the same way, there would be no such thing as the American Republic now in existence.—From the Speech of Colonel Roosevelt at Battle Creek, Michigan, in Behalf of Mr. Hughes.

Vote Hiram W. Johnson

For U. S. Senate

HIRAM W. JOHNSON

Governor Johnson, the Republican nominee for United States Senator, is making a splendid campaign for the party in his speaking tour throughout the State. His vigorous addresses are making votes for him. It is believed his plurality over Charles Patton, his Democratic opponent, will reach the 150,000 mark. Mr. Johnson will be a credit to California in the upper house of Congress. Mr. Johnson and his associate, James D. Phelan, will be able to do good work for the State, of which they are both natives. California may justly feel proud of both its representatives in the Senate.

Be Sure and Vote to Re-Elect U. S. Congressman E. A. Hayes

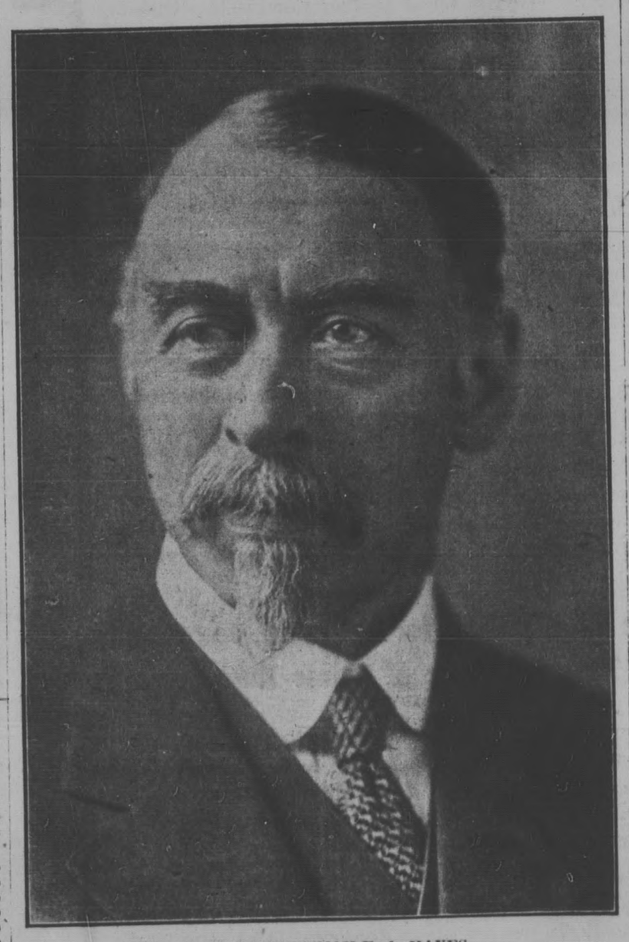

U. S. CONGRESSMAN E. A. HAYES

Congressman E. A. Hayes is certain of re-election, yet voters because of this fact should not relax in their work for him. All the voters are requested to stamp his name on the ballot. Many voters believing that he having only a feeble opposition may neglect to place the cross opposite his name. This will be a mistake. No one should neglect to vote for him on this account. Mr. Hayes is doing splendid work for his party, for which he should receive a solid Republican vote. San Mateo county will on November 7 roll up its usual large majority for the popular congressman who has done so much for his district and state. Owing to his long experience in the House of Representatives he has gained a position that makes him a prominent figure in Washington. He can do much for the state. Keep Mr. Hayes in Congress.

Political opponents are beginning to find that why Mr. Hughes kept silence so long wasn't because he had lost his tongue.

Another encouraging feature about our new navy is that when it is completed Mr. Daniels will not be secretary of it.

Hughes says the country can't be saved by letting it drift. That's where he and W. Wilson differ.

Washington reports that a new apology has been sent to First Chief Carranza. Looks like a habit.

SHIFTY WILSON ON COLONEL'S BODKIN

Elusive Balancer on String of Words Pinned Down by Proof That In Fifteen Public Utterances He Took Forty-One Different Positions on Preparedness.

EACH STAND CONTRADICTED FROM 1 TO 6 OF THE OTHERS

Democratic Candidate Said That Our Army Was Ample and That We Did Not Have Enough Troops to Patrol the Border; That We Were on the Verge of a Maelstrom, and That There Was No Critical Situation; That the National Guard Would Not Do and Then That It Must Do.

In the fourteen months extending from December 8th, 1914, to February 10th, 1916, there were fifteen messages, letters and speeches of President Wilson which I have read. In these fifteen messages, letters and speeches, during those fourteen months, President Wilson took forty-one different positions about preparedness and the measures necessary to secure it; and each of these forty-one positions contradicted from one to six of the others. In many of his speeches the weasel words of one portion of the speech took all the meaning out of the words used in another portion of that speech; and these latter words themselves had a weasel significance as regards yet other words. He argued for preparedness and against preparedness. He stated that our army was ample; and that we did not have enough troops to patrol the Mexican border in time of peace. He said the world was on fire, and that sparks were liable to drop anywhere and cause us to burst into flame; and he also said that there was no immediate danger. He said that there was no sudden crisis; and then again that he did not know what a single day would bring forth. He said that we were on the verge of a maelstrom; and then that there was no special or critical situation. He said the danger was constant and immediate; and also that we were not threatened from any quarter. He said that there was no fear among us; and also that we were in daily danger of seeing the vital interest and honor of the country menaced and the flag of the United States stained with impunity. He said that we were in very critical danger of being involved in the great European struggle; and also that there was no need to discuss the question of defense, or to get nervous or excited about it. In one and the same speech, he said that a sufficient number of men would volunteer, and that if they did not he would be ashamed of America; and he also said that he did not know of any law which laid upon them the duty of coming into the army, if it should be necessary to call for volunteers. He said that we needed 500,000 volunteers, and that if there was any legitimate criticism of this demand it was because it was too small; and as soon as Congressman Hay objected to the plan, he promptly abandoned it. He said that the National Guard was not the proper body upon which to rely; and then not only changed his own mind but forced his own Secretary of War out of his cabinet, because this Secretary possessed less flexible convictions and was unable instantly to reverse himself when going at full speed.—From the Speech of Colonel Roosevelt at Battle Creek, Michigan in Behalf of Mr. Hughes.

Mr. Hughes is seeing how big the west is, and the west is seeing how big Mr. Hughes is. It is a happy arrangement.

"IGNOBLE EASE" AND PEACEFUL SLOTH ARE NOT PEACE.

There is nothing that we of this country so much need as to practice the doctrine of service. As a people we need the sterner virtues even more than we need the softer virtues. Material prosperity, bodily ease, money, pleasure, are all desirable; but woe to us if we consider them as the be-all and end-all of our private lives or of our collective national life! Woe to us if our material prosperity brings in its wake lethargy of spirit and deadness of soul! Let us in our lives apply the great doctrines of duty and of service. Above all let us realize that lofty profession is a mischievous sham when it is not translated into efficient performance. Among the companions of Lucifer in Milton's mighty epic there was none among the fiercer fiends so dangerous as he who

"With words clothed in reason's garb,
Counselled ignoble ease and peaceful sloth,
Not peace."

—From the Speech of Colonel Roosevelt at Battle Creek, Michigan, in Behalf of Mr. Hughes.

FINNEGAN'S PHILOSOPHY

Pitiless Publicity

"I see Mr. Hughes wud like to know fwhat's come to 'Pitiless Publicity.' Meself could tell him. 'Where's "Pitiless Publicity?"' says Hughes. 'In the Ash Can,' says I. 'T'was all right on the stump, but in Washin'ton 'tis differ. The Harp that wanst through Trenton's halls—I mane Tumulty. Whin he bursts into song now he picks his chune!

"'Tis not that Prisidint Wilson is less public than Candydate Wilson—he's less pitiless. 'Tis like the showman. He tells ye all, an' more, about th' illyfant, but he has mintal res-vashune about the spotted baby.

"So it is wid Wilson. He's sof'ned th' hard heart iv 'Pitiless Publicity.' 'How about the Postmasters?' axes the refawrumers. 'We'll niver tell ye,' says the C'mishun. 'For why?' says the League. 'T'wid embar'ss th' Administhrashun,' says the C'mishun. And the people laughs. 'Ye fired th' Hid of the Cinsus,' says Hughes. 'Ye lie,' says Redfield. 'He raysined widout bein' axed,' says he. 'Ye lie yerself,' says Durand. 'Ye towld me ye'd fire me, an' ye gev me place to a pol'tician,' says Durand. 'Ixac'ly fwhat I said,' yells Pink Whiskers, 'I was goin' to fire ye annyway, but I niver axed ye to raysine,' says Pinky. An' the people roars.

"'Tell us about all thim Dishurvin' Dimmycrats,' says the people. An' Wash'in'ton is swep' be a storm iv silence.

"But doan't ye think there's no publicity at all. Teddy himself was none gunshy with the papers, but he cud be quiet too.

"'We'll grab some land in Vinzueely,' says the Ambassydure, 'tem'prily,' says he. 'Ye'll not,' says Teddy, 'ye'll agree to arbitrate,' says he, 'or,' he says, 'in tin days Dewey'll be there,' says Teddy.

"'Me Ry'le Masther will niver consint,' says th' other. 'Thin,' says Teddy, 'I'll sind Dewey at wanst. There's no use waitin'.' Teddy says. 'Howld 'em,' says the Ambassydure. 'We agree,' says he, an' divil a bit did we know how it was for a dozen year.

"'We'll have Ferdy Carey alive or the Bashi Bazook dead,' says Teddy, an' back comes Ferdy. An' the papers says, 'On demand iv the State Department Ferdy Carey has been released.' An' that's all.

"How is it now? The greasers slaughters twinty at Santy Isabel. 'Another Mexican Crisis,' says the headlines. 'Twinty Americans killed,' they says. 'The Presidint Calm,' says they. 'Ates Bacon and Eggs. Plays Goluf,' says the headlines. An' the paper goes on:

"'The Prisidint's appytite at breakfast was good, th' leader iv the nashun gettin' outside iv grape fruit, bacon an' eggs, hot biscuit an' coffee. Whin Docther Grayson announced the bill iv fare the tinshun over Mexico was much relaved.

"'The Prisidint is solvin' in privacy the fateful question, "Will me throat last?" The answer is waited wid feverish anxiety.'

"Mondah the papers says: 'Nashunal Disaster! Sore Throat Feared! Panic at the Capital! The Prisidint Calm!

"'Consternation was spread among all classes today be the report that the Prisidint awoke with a sore throat. Strong men fainted before they cud reach the nearest saloon. There is talk iv appintin' a day iv prayer. It is hoped that Senor Arre-ye-on-though will claim that the dead Americans raysisted ixicushun. A high authority states that this wud end the crisis. The Prisidint made but wan remark: "Av they'd not been there they'd not iv been kilt."'

"Choosdah, they says, 'Hope revives. No sore throat. Bitten by insect. President calm. All Phrases iv Matther to be considered.

"'The anxiety in the Capital was relaved today be the followin' bulletin:

"'"The Prisidint has a slight perforation in the cuticle over the infery-ure maximary caused be a insect bitin' him whin asleep. The patient was too proud to scratch. (Signed) Grayson."

"'It is reported also that Gineral Scott will go to the border to bury the dead, and apologize to the insurgints. He will axe Carranzy, whether he wud accept a loan if offered. This is considered the thrue s'lution iv the difficulty.'

"Winsdah the Prisidint goes motorin', Thursdah he writes a note and Gineral Scott starts for the border. Fridah the headlines says 'Peace in Europe near. President studyin' terms. Will he stop the war? Another note expected. Capital excited over report.'

"But we're comforted be bein' towld the Prisidint will not be bethrayed into hasty ackshun.

"Sundah, he's considerin' th' Armenyan question, an' Mondah he advises Grandmothers about suckin' eggs. And another crisis is past.

"So it goes ivry day. As I was sayin', there's a'plenty publicity, but 'tis not the brand iv 1912."

Evidently Mr. Wilson has made up his mind about something. He refers in his acceptance speech to "the sovereign authority of Mexico." He may have decided to whom he was referring. Less than two years ago he was not sure whether it was the soldier-bandit Villa or the grocer-grafter Carranza.

It's not to be wondered that Thomas A. Edison favors Wilson's re-election. The electrical wizard naturally likes anything that switches on and off.

COL. ROOSEVELT APPEALS FOR THE ELECTION OF MR. HUGHES.

I appeal to my fellow citizens that they shall elect Mr. Hughes and repudiate Mr. Wilson because only by so doing can they save America from that taint of gross selfishness and cowardice which we owe to Mr. Wilson's substitution of adroit elocution for straightforward action. The permanent interests of the American people lie, not in ease and comfort for the moment, no matter how obtained, as Mr. Wilson would teach us; but in resolute championship of the ideals of national and international democratic duty, and in preparedness to make this championship effective by our strength. President dent Wilson embodies in his person that most dangerous doctrine which teaches our people that when fronted with really formidable responsibilties we can shirk trouble and labor and risk, and avoid duty by the simple process of drugging our souls with the narcotic of meaningless phrasemongering. Mr. Hughes, to the exact contrary, embodies the ideal of service rendered through conscientious effort in the face of danger and difficulty. Mr. Wilson turns his words into deeds only if this can be achieved by adroit political maneuvering, by bartering a debauched civil service for congressional votes on behalf of some measure which he had solemnly promised to oppose. Our own self-respect demands that we support the man of deeds done in the open against the man of furtive and shifting political maneuvers; the man of service against the man who whenever opposed by a dangerous foe always takes refuge in empty elocution.—From the Speech of Col. Roosevelt at Battle Creek, Michigan, in Behalf of Mr. Hughes.

GREAT GROWTH OF HUGHES NATIONAL COLLEGE LEAGUE

Thirty thousand college alumni have enrolled so far in the Hughes National College League, 511 Fifth avenue, New York. The oldest living graduate of Brown University, which graduated Governor Hughes, enrolled this week. He is the Rev. John Hunt of Springfield, Ohio, ninety-three years old, Brown, 1842.

The league challenged the Woodrow Wilson College Men's League this week to join it in "having any reputable audit company in this city check up immediately from the original cards your actual enrollments of Princeton alumni and ours, your total enrollments and ours, and your enrollments from any college you may select and ours."

The college men in the National Guard along the Mexican border are joining in droves, according to the officers of the league, and many have written in to signify their discontent with the Administration's handling of the Mexican situation.

William R. Moody, son of Dwight Lyman Moody, the famous evangelist, wrote to the league offering his assistance in East Northfield, Mass., and said:

"I am among those who feel very strongly that it would be a National disaster to have the present Administration continued another season, feeling deeply the humiliation to which our country has been subjected in the sight of the world, by the lack of any foreign policy, and by the vacillation of its dealings."

The Administration ought to be able to take a comfortable rest. It has turned pretty much everything over to commissions from the Mexican question to the tariff. The talent for shirking responsibilities comes handy sometimes.

WILSON DEEMED IT FUTILE TO STAND FIRMLY.

President Wilson seeks to justify himself on the ground that it was "futile" and dangerous to "stand firmly." This is an appeal that can with equal truth be made by every soldier who runs away in battle. He further alleges his belief that the cause he championed "has the sanction of the judgment of society in its favor." I remember thirty-odd years ago in the Black Hills a local vigilance committee which was in doubt about hanging a suspected wrongdoer. While they were discussing the matter, there appeared over the neighboring divide a frowsy, elderly horseman in a linen duster, who promptly galloped towards them waving his arms and shouting "Hang him! Hang him!" The leader of the vigilantes at once asked the frowsy stranger what he knew of the facts, whereupon the stranger answered: "I do not know anything about the facts, and I never saw the man before; but there's eleven of you and only one of him, and I believe in majority rule!" This is merely a picturesque paraphrase of what Mr. Wilson calls action under "the sanction of society." It exemplifies the principle upon which President Wilson has acted in those public matters, internal and external, where he was threatened with the use of force. —From the Speech of Colonel Roosevelt at Battle Creek, Michigan, in Behalf of Mr. Hughes.

ELECTION PROCLAMATION

EXECUTIVE DEPARTMENT)
State of California)

I, HIRAM W. JOHNSON, Governor of the State of California, do hereby proclaim that a general election will be held throughout said State on **Tuesday, The Seventh Day of November, 1916,** at which the following offices are to be filled.

Thirteen electors of President and Vice President of the United States;

United States Senator;

Members of the House of Representatives, from each of the Eleven Congressional Districts in the State;

State Senator from each of the following Twenty Senatorial Districts in the State: First, Third, Fifth, Seventh, Ninth, Eleventh, Thirteenth Fifteenth, Seventeenth, Nineteenth, Twenty-first, Twenty-third, Twenty-fifth, Twenty-seventh, Twenty-ninth, Thirty-first, Thirty-third, Thirty-fifth, Thirty-seventh and Thirty-ninth Districts; and also State Senator from the Eighteenth Senatorial District for the unexpired term of D. J. Beban, deceased;

Member of the Assembly from each of the Eighty Assembly Districts in the State;

Judges of the Superior Court in the respective counties of Santa Clara, San Bernardino, Tulare, San Francisco, Stanislaus, Glenn, Solano, Riverside, Kern, Alameda, Colusa and Los Angeles, the number to be elected to such office in each of said counties in which such election is to be held, both for the regular term thereof and for the unexpired term thereof, being such as is prescribed by the Constitution and laws of this State;

Also such state, county, township, district or other offices as are provided by law to be filled at such election.

I also proclaim, in pursuance of the provisions of section 10 of Chapter 404, Statutes of 1915, that at said election there will be submitted to the vote of the electors the following act of the Legislature providing for the issuance of bonds of the State for the purposes therein specified:

STATE HIGHWAYS ACT OF 1915

CHAPTER 404.

An act authorizing the acquisition, construction, improvement, maintenance and control of the uncompleted portions of the system of state highways prescribed and contemplated by an act entitled "An act authorizing the construction, acquisition, maintenance and control of a system of state highways in the State of California; specifying the work, fixing the payments to be made by counties for moneys expended therein; providing for the issuance and sale of state bonds to create a fund for the construction and acquisition of such system; creating a sinking fund for the payment of said bonds; and providing for the submission of this act to a vote of the people," approved March 22, 1909, and approved, ratified and adopted by the people of the State of California at the general election held in the month of November, A. D., 1910 and known and cited as the "State Highways Act," and certain extentions therefrom; specifying the work, fixing the payments to be made by counties for moneys expended therein; providing for the issuance and sale of state bonds to create a fund for the construction, improvement and acquisition of the uncompleted portions of said system and certain extentions therefrom; creating a revolving fund to be used by the state department of engineering for the purposes of this act; creating a sinking fund for the payment of said bonds; and providing for the submission of this act to a vote of the people.

The people of the State of California do enact as follows:

Section 1. The fund created for the construction and acquisition of a system of state highways by an act entitled "An act authorizing the construction, acquisition, maintenance and control of a system of state highways in the State of California; specifying the work, fixing the payments to be made by counties for moneys expended therein; providing for the issuance and sale of state bonds to create a fund for the construction and acquisition of such system; creating a sinking fund for the payment of said bonds; and providing for the submission of this act to a vote of the people," approved March 22, 1909, and approved, ratified and adopted by the people of the State of California at the general election held in the month of November, A. D. 1910, and known and cited as the "State Highways Act," being inadequate to fully carry out the objects of said act, the uncompleted portions of said system prescribed by said "State Highways Act" and certain extensions therefrom hereinafter specified shall be constructed, improved and acquired as and in the manner provided by law by the department of engineering of said state at a cost not to exceed fifteen million dollars. For the purpose of providing for the payment of the cost of the construction, improvement or acquisition necessary for and in completing said system of said highways and supplementing the fund created by said "State Highways Act," the State of California is hereby authorized to incur an indebtedness in the manner provided by this act in the sum of fifteen million dollars.

Immediately after the issuance of the proclamation of the governor, as provided in section eleven of this act, the treasurer of the state shall prepare fifteen thousand suitable bonds of the State of California in the denomination of one thousand dollars each, to be numbered from 1 to 15,000 inclusive, and to bear the date of the third day of July, 1917. The total issue of said bonds shall not exceed the sum of fifteen million dollars and they shall bear interest at the rate of four and one-half per cent per annum from the date of issuance thereof. The said bonds and the interest thereon shall be payable in gold coin of the United States of the present standard of value either at the office of the treasurer of said state or, at the option of the holder, at the fiscal agency for the State of California in the city of New York in the state of New York, at the times and in the manner following, to wit: The first three hundred seventy-five of said bonds shall be due and payable on the third day of July, 1923, and three hundred seventy-five of said bonds in consecutive numerical order shall be due and payable on the third day of July in each and every year thereafter until and including the third day of July, 1962. The interest accruing on all of said bonds that shall be sold shall be payable either at the office of the treasurer of the state or at said fiscal agency, as the holder may elect, on the third day of January and the third day of July of each and every year after the sale of the same. The interest on all bonds issued and sold shall cease on the day of their maturity and the said bonds so issued and sold shall on the day of their maturity be paid as herein provided and canceled by the treasurer of said state. All bonds remaining unsold shall, at the date of the maturity thereof be by the treasurer of the state canceled and destroyed. All bonds issued pursuant to the provisions of this act shall be signed by the governor of this state, countersigned by the state controller and endorsed by the state treasurer, and the said bonds shall be so signed, countersigned and endorsed by the officers who are in office on the third day of July, 1917, and each of said bonds shall have the great seal of the State of California impressed thereon. The said bonds signed, coutnersigned, endorsed and sealed as herein provided, when sold, shall be and constitute a valid and binding obligation upon the State of California, though the sale therof be made at a date or dates after the person so signing, countersigning and endorsing, or either of them, shall have ceased to be the incumbents of said office or offices.

Sec. 2. Appended to each of said bonds there shall be interest coupons so attached that the same may be detached without injury to or mutilation of said bond. The said coupons shall be consecutively numbered and shall bear the lithographed signature of the state treasurer who shall be in office on the third day of July, 1917. No interest shall be paid on any of said bonds for such time as may intervene between the date of said bond and the date of sale thereof, unless such accrued interest shall have been, by the purchaser of said bond, paid to the state at the time of such sale.

Sec. 3. The legislature shall provide by appropriation sufficient money to defray all expenses that shall be incurred by the state treasurer in the preparation of said bonds and in the advertising of the sale thereof, as in this act provided.

Sec. 4. When the bonds authorized by this act to be issued shall have been signed, countersigned, endrosed and sealed as in section one provided, the state treasurer shall sell the same in such parcels and numbers as the governor of the state shall direct, to the highest bidder for cash. The governor of the state shall issue to the state treasurer such direction immediately after being requested so to do, through and by a resolution duly adopted and passed by a majority vote of the advisory board of the department of engineering. Said resolution shall specify the amount of money which, in the judgment of said advisory board, shall be required at such time, and the governor of the state shall direct the state treasurer to sell such number of said bonds as may be required to raise said amount of money and that said bonds shall be sold in consecutive numerical order commencing with the first three hundred seventy-five thereof. The state treasurer shall not accept any bid which is less than the par value of the bond plus the interest which has accrued thereon between the date of sale and the last preceding interest maturity date. The state treasurer may at the time and place fixed by him for said sale continue such sale as to the whole or any part of the bonds offered to such time and place as he may at the time of such continuance designate. Before offering any of said bonds for sale, the said treasurer shall detach therefrom all coupons which have matured or will mature before the date fixed for such sale. The state treasurer shall give notice of the time and place of sale by publication in two newspapers published in the city and county of San Francisco and in one newspaper published in the city of Oakland, and in one newspaper published in the city of Los Angeles and in one newspaper published in the city of Sacramento once a week for four weeks next preceding the date fixed for such sale. In addition to the notice last above provided for, the state treasurer may give such further notice as he may deem advisable, but the expenses and cost of such additional notice shall not exceed the sum of five hundred dollars for each sale so advertised.

There is hereby created in and for the state treasury a fund to be known and designated as the "Second State Highway Fund," and immediately after such sale of bonds the treasurer of the state shall pay into the state treasury and cause to be placed in said second state highway fund the total amount received for said bonds, except such amount as may have been paid as accrued interest thereon. The amount that shall have been paid at such sale as accrued interest on the bonds sold shall be by the treasurer of the state, immediately after such sale, paid into the treasury of the state and placed in the "Second State Highway Interest and Sinking Fund," which is hereby created.

Of the moneys placed in the said second state highway fund, pursuant to the provisions of this section, the sum of twelve million dollars, or so much thereof as may be necessary, is hereby made available, and shall be used exclusively for the acquisition of rights of way for and the acquisition, construction and improvement of the uncompleted portions of the system of state highways prescribed by said "State Highways Act." And of said moneys so placed in said second state highway fund, the sum of three million dollars, or so much thereof as may be necessary, is hereby made available and shall be used exclusively for the acquisition of rights of way for, and the acquisition, construction and improvement of certain extensions from said system of state highways prescribed by said "State Highways Act" as follows: An extension connecting the interior and coast trunk lines in northern California through Trinity and Humboldt counties by the most direct and practical route; an extension connecting the San Joaquin valley trunk line at a point between the city of Merced in Merced county, and the city of Madera, in Madera county, with the coast trunk line at or near the city of Gilroy in Santa Clara county, through Pacheco pass, by the most direct and practical route; an extension of the Mariposa county state highway lateral to or near the railway station El Portal, in Mariposa county; an extension connecting the San Joaquin valley trunk line in Tulare county with the coast trunk line in Monterey county, by the continuation of the lateral between the cities of Visalia and Hanford through Coalinga by the most direct and practical route; an extension connecting the San Joaquin valley trunk line at or near Bakersfield with the coast trunk line in San Luis Obispo county, through Cholame pass, by the most direct and practical route; an extension of the San Bernardino county state highway lateral to Barstow, in San Bernardino county, by the most direct and practical route; an extension connecting Antelope valley, in the county of Los Angeles, with the city of Los Angeles, by the most direct and practical route; and an extension of the San Bernardino county state highway lateral to the Arizona state line near the town of Yuma, Arizona, via the cities of Brawley and El Centro in Imperial county, by the most direct and practical route; provided, however, that expenses of the acquisition, construction and improvement of the extensions above enumerated and the acquisition of rights of way therefor, shall be partly borne by the county or counties in which such extensions lie, the extent and character of such division of expenses between the state and county shall rest for final determination with the state department of engineering and said department is hereby authorized to enter into such agreements and undertakings as are necessary to properly carry out the intent of this section.

The route or routes of said state highways to be acquired, constructed or improved under the provisions of this act shall be selected by the department of engineering in the manner provided by and to carry out the objects of said "State Highways Act" and in the manner provided by and to carry out the objects of this act.

Moneys shall be drawn from said second state highway fund for the purposes of this act upon warrants duly drawn by the controller of the state upon demands made by the department of engineering and allowed and audited by the state board of control; provided, however, that out of the proceeds of the first sale of bonds made hereunder the state controller and the state treasurer shall transfer upon their respective books the sum of one hundred thousand dollars to the credit of the "State Highway Revolving Fund," which fund is hereby created in the state treasury. The moneys in said state highway revolving fund, or such part thereof as the advisory board of the department of engineering shall deem necessary, may be expended, from time to time, upon the demands of the department of engineering, approved by the state board of control, for the purpose of making cash payments in advance for such expenditures as are necessary and proper to carry out the provisions of this act. Upon receipt of such demands, so approved, it shall be the duty of the state controller to draw his warrant upon said "State Highway Revolving Fund" in favor of the person or persons therein named, and the state treasurer shall pay the same. On or before the tenth day of each month thereafter, the department of engineering shall submit to the state board of control a verified itemized statement, showing all expenditures during the preceding calendar month of the moneys so withdrawn from said "State Highway Revolving Fund," accompanied by proper vouchers and receipts therefor. Such statements shall be audited by the state board of control in the same manner that claims against the state are audited, and, if found to be correct, shall be approved by the state board of control and transmitted to the state controller with such approval endorsed thereon. The state controller shall thereupon draw his warrant upon the "Second State Highway Fund" in favor of the department of engineering for the aggregate amount of such expenditores, and upon the surrender of such warrant properly endorsed, the state treasurer shall trnsfer the amount thereof upon the books of his office from the said "Second State Highway Fund" to the said "State Highway Revolving Fund," to be expended as aforesaid.

Sec. 5. There is hereby appropriated from the general fund in the state treasury such sum annually as will be necessary to pay the principal and the interest on the bonds, issued and sold pursuant to the provisions of this act, as said principal and interest become due and payable.

There shall be collected annually in the same manner and at the same time as other state revenue is collected such a sum, in addition to the ordinary revenues of the state as shall be required to pay the principal and interest on said bonds as herein provided, and it is hereby made the duty of all officers charged by law with any duty in regard to the collection of said revenue, to do and perform each and every act which shall be necessary to collect such additional sum.

The treasurer of the state shall, on the first day of January, 1918, and on the first day of each July and the first day of each January thereafter transfer from the general fund of the state treasury to the "Second State Highway Interest and Sinking Fund" such an amount of the money by this act appropriated as shall be required to pay the interest on the bonds theretofore sold, until the interest on all of said bonds so sold shall have been paid or shall have become due in accordance with the provisions of this act.

There is hereby created in the state treasury a fund to be known and designated as the "Second State Highway Sinking Fund." The treasurer of the state shall on the first day of July of the year 1923, and on the first day of July, of each, and every year thereafter in which a parcel of the bonds sold pursuant to the provisions of this act shall become due, transfer from the general fund of the state treasury to the said second state highway sinking fund such an amount of the moneys appropriated by this act as may be required to pay the principal of the bonds so becoming due and payable in such years.

Sec. 6. The principal of all of said bonds sold shall be paid at the time same becomes due, from the second state highway sinking fund, and the interest on all bonds sold shall be paid at the time said interest becomes due, from the second state highway interest and sinking fund. Both principal and interest shall be so paid upon warrants duly drawn by the controller of the state upon demands audited by the state board of control, and the faith of the State of California is hereby pledged for the payment of the principal of said bonds so sold, and the interest accruing thereon.

Sec. 7. The state controller and state treasurer shall keep full and particular account and record of all their proceedings under this act and they shall transmit to the governor in triplicate an abstract of all such proceedings thereunder with an annual report in triplicate, one copy of each to be by the governor, laid before each house of the legislature biennially. All books and papers pertaining to the matter provided for in this act shall, at all times, be open to the inspection of any party interested, or the governor, or the attorney general, or a committee of either branch of the legislature or a joint committee of both or any citizen of the state.

Sec. 8. The highway constructed or acquired under the provisions of this act shall be permanent in character and be finished with oil or macadam or a combination of both, or of such other material as in the judgment of the said department of engineering shall be most suitable and best adopted to the particular locality transversed. The state department of engineering, in the name of the people of the State of California, may purchase, or receive by donation or dedication from counties, or from public or private persons, or it may lease, any right of way, rock quarry or land necessary or proper for the construction, use, improvement or maintenance of said state highway and shall proceed, if necessary, to condemn under the provisions of the Code of Civil Procedure relating to such proceedings any necessary or proper right of way, rock quarry or land. The department of engineering in accordance with law shall have power and authority to purchase, sell, exchange, lease or otherwise acquire or dispose of all suppliese, stock material, machinery and implements and do all other things necessary or proper in the construction, improvement or maintenance of said state highway. The department of engineering in accordance with law shall have power and authority to purchase, lease, or erect plants for manufacture of cement, crushed rock and other materials used in road or highway work, and also the power to dispose of said plants when no longer required for such purposes. With the exception of those public highways which have been permanently improved under county or permanent road division bond issues within nine years prior to the adoption of this act, all public highways within this state lying within the right of way of said state highway as determined and adopted by the department of engineering shall be and the same shall become a part of the right of way of said state highway, without compensation being paid therefore; provided, nothing herein contained shall require the state to maintain any highway along or on said right of way, prior to the completion or acquisition of the permanent improvements contemplated by this act. Whenever any money received from the sale of bonds under the provisions of this act, shall be expended in any county in this state, such county must pay into the state treasury such sum each year as shall equal the interest, at the rate of four and one-half per cent per annum, upon the entire sum of money expended from the proceeds of the bonds issued under this act within such county in the construction of said state highway, less such proportion of said amount expended as the bonds matured under the provisions of this act shall bear to the total number of bonds sold and outstanding; provided, however, that in all cases where, by reason of physical difficulties to be overcome, or other good and sufficient cause, the state department of engineering shall determine that the cost of construction of any portion of such state highway in any county, or counties, is so great as to entail an unjust and inequitable burden upon any such county, or counties, in refunding to the state the sums so paid for interest upon the bonds sold and the proceeds thereof applied as aforesaid, such county, or counties, shall not be required to refund the whole amount of such interest, but only such proportion thereof as the state department of engineering shall adjudge to be fair and reasonable. All highways constructed or acquired under the provisions of this act shall be permanently maintained and controlled by the State of California.

Sec. 9. This act, if adopted by the people, shall take effect on the thirty-first day of December, 1916, as to all its provisions except those relating to, and necessary for, its submission to the people and for returning, canvassing and proclaiming the votes, and as to said excepted provisions this act shall take effect ninety days after the final adjournament of the present session of the legislature.

Sec. 10. This act shall be submitted to the people of the State of California for their ratification at the next general election to be holden in the month of November, nineteen hundred and sixteen, and all ballots at such election shall have printed thereon the words "For the State Highway Act of 1915" and such other designation as may be necessary to properly identify this act. In a square immediately below the square containing said words there shall be printed on said ballot the words "Against the State Highway Act of 1915." Opposite the words "For the State Highway Act of 1915" and "Against the State Highway Act of 1915," there shall be left spaces in which the voters may make or stamp a cross to indicate whether they vote for or against this act, and those voting for said act shall do so by placing a cross opposite the words "For the State Highway Act of 1915" and those voting against said act shall do so by placing a cross opposite the words "Against the State Highway Act of 1915." The governor of this state shall include the submission of this act to the people as aforesaid, in his proclamation calling for said general election.

Sec. 11. The votes cast for or against this act shall be counted, returned and canvassed and declared in the same manner and subject to the same rules as votes cast for state officers, and if it appears that said act shall have received a majority of all the votes cast for and against it at such election, as aforesaid, then the same shall have effect as hereinbefore provided and shall be irrepealable until the principal and interest of the liabilities herein created shall be paid and discharged, and the governor shall make proclamation thereof. But if a majority of the votes cast, as aforesaid, are against this act then the same shall be and become void.

Sec. 12. It shall be the duty of the secretary of state to have this act published in at least one newspaper in each county, or city and county, if one be published therein, throughout this state, for three months next preceding the general election to be holden in the month of November, A. D. nineteen hundred and sixteen; the cost of publication shall be paid out of the general fund, on controller's warrants duly drawn for the purpose.

Sec. 13. This act shall be known and cited as the "State Highways Act of 1915."

Sec. 14. All acts and parts of acts in conflict with the provisions of this act are hereby repealed.

I also proclaim, in pursuance of the provisions of section 3 of Chapter 414, Statutes of 1915, that at said election there will be submitted to the vote of the electors the following act of the legislature amending section 8 of the State Highways Act of 1909, approved by the electors of the State at the general election held in November, 1910:

AMENDMENT TO STATE HIGHWAYS ACT

CHAPTER 414.

An act to amend an act entitled "An act authorizing the construction, acquisition, maintenance and control of a system of state highways in the State of California; specifying the work, fixing the payments to be made by counties for moneys expended therein; providing for the issuance and sale of state bonds to create a fund for the construction and acquisition of such system; creating a sinking fund for the payment of said bonds; and providing for the submission of the act to a vote of the people," approved March 22, 1909, and approved, ratified and adopted by the people of the State of California at the general election held in the month of November, 1910, A. D., by amending section eight thereof, relative to the reimbursement to the state by the several counties thereof of sums equal to the interest upon certain outstanding bonds, and the proceeds of sale thereof, sold and applied as in said act provided, and providing for the submission of this act to a vote of the people.

The people of the State of California do enact as follows:

Section 1. Section eight of an act entitled "An act authorizing the construction, acquisition, maintenance and control of a system of state highways in the State of California, specifying the work, fixing the payments to be made by counties for moneys expended therein; providing for the issuance and sale of state bonds to create a fund for the construction and acquisition of such system; creating a sinking fund for the payment of said bonds; and providing for the submission of this act to a vote of the people," approved March 22, 1909, and approved, ratified and adopted by the people of the State of California at the general election held in the month of November, 1910, A. D., is hereby amended to read as follows:

Sec. 8. The highway constructed or acquired under the provisions of this act shall be permanent in character and be finished with oil or macadam or a combination of both, or of such other material as in the judgment of the said department of engineering shall be most suitable and best adopted to the particular locality traversed. The state department of engineering, in the name of the people of the State of California, may purchase, receive by donation or dedication, or lease and right of way, rock quarry or land necessary or proper for the construction, use or maintenance of said state highway and shall proceed, if necessary, to condemn under the provisions of the Code of Civil Procedure relating to such proceedings any necessary or proper right of way, rock quarry or land. The department of engineering shall have full power and authority to purchase all supplies, material, machinery and to do all other things necessary or proper in the construction and maintenance of said state highway. With the exception of those public highways which have been permanently improved under county or permanent road division bond issues within three years prior to the adoption of this act, all public highways within this state lying within the right of way of said state highway as determined and adopted by the department of engineering shall be and the same shall become a part of the right of way of said state highway; without compensation being paid therefor; provided, nothing herein contained shall require the state to maintain any highway along or on said right of way, prior to the completion or acquisition of the permanent improvements contemplated by this act. Whenever any money received from the sale of bonds, under the provisions of this act, shall be expended in any county in this state, such county must pay into the state treasury such sum each year as shall equal the interest, at the rate of four per cent per annum, upon the entire sum of money expended within such county in the construction of said state highway, less such portion of said amount expended as the bonds matured under the provisions of this act, shall bear to the total number of bonds sold and outstanding; provided, however, that in all cases where, by reason of physical difficulties to be overcome, or other good and sufficient cause, the state department of engineering shall determine that the cost of construction of any portion of such state highway in any county, or counties, is so great as to entail an unjust and inequitable burden upon any such county, or counties, in refunding to the state the sums so paid for interest upon the bonds sold and the proceeds thereof applied as aforesaid, such county, or counties, shall not be required to refund the whole amount of such interest, but only such portion thereof as the state department of engineering shall adjudge to be fair and reasonable. All highways constructed or acquired under the provisions of this act shall be permanently maintained and controlled by the State of California.

Sec. 2. This act, if adopted by the people, shall take effect on the thirty-first day of December, 1916, as to all its provisions except those relating to, and necessary for, its submission to the people and for returning, canvassing and proclaiming the votes, and as to such excepted provisions this act shall take effect ninety days after the final adjournment of the present session of the legislature.

Sec. 3. This act shall be submitted to the people of the State of California, for their ratification at the next general election to be holden in the month of November, 1916, A. D., and all ballots at said election shall have printed thereon, and at the end thereof, the words "For the amendment to the state highway act"; and in a separate line, under the same, the words "Against the amendment to the state highway act." Opposite said lines there shall be left spaces in which the voters may make or stamp a cross to indicate whether they vote for or against said act and those voting for said act shall do so by placing a cross opposite the words "For the amendment to the state highway act," and all those voting against the said act shall do so by placing a cross opposite the words "Against the amendment to the state highway act." The governor of this state shall include the submission of this act to the people, as aforesaid, in his proclamation calling for said general election.

Sec. 4. The votes cast for or against this act shall be counted, returned and canvassed and declared in the same manner and subject to the same rules as votes cast for state officers, and if it appears that said act shall have received a majority of all the votes cast for and against it at such election, as aforesaid, then the same shall have effect as hereinbefore provided and shall be irrepealable until the principal and interest of the liabilities created under the provisions of said state highway act, approved March 22, 1909, shall be paid and discharged, and the governor shall make proclamation thereof. But if a majority of the votes cast, as aforesaid, are against this act then the same shall be and become void.

Sec. 5. It shall be the duty of the secretary of state to have this act published in at least one newspaper in each county, or city and county, if one be published therein, throughout this state, for three months next preceding the general election to be holden in the month of November, A. D. nineteen hundred and sixteen; the cost of publication shall be paid out of the general fund, on controller's warrants duly drawn for the purpose.

I further proclaim that at said election there will also be submitted to the vote of the electors such proposed constitutional amendments, questions, propositions, initiative measures and acts suspended by referendum, as are required to be so submitted by the Constitution and laws of this state.

And I do hereby offer a reward of One Hundred Dollars for the arrest and conviction of any and every person violating any of the provisions of Title IV, Part I of the Penal Code of the State of California; such rewards to be paid until the total amount hereafter expended for the purpose reaches the sum of Ten Thousand Dollars.

In testimony whereof, I, Hiram W. Johnson, as Governor of the State of California, have hereunto set my hand and caused the Great Seal of the said State to be affixed at the City of Sacramento, this 21st day of September, 1916.

HIRAM W. JOHNSON,
Governor.

(Great Seal)
Attest:
FRANK C. JORDAN,
Secretary of State.

Shall We Discard Local Option and Adopt State Prohibition?

Under the existing Wyllie Local Option Law, it lies within the power of the citizens of any community in California to adopt local prohibition for their own city, town, or supervisorial district.

In every community in this State absolute control over this question lies in the hands of the majority of the voters. No interference from the outside is possible; nothing can thwart the wishes of the majority in the city, town or supervisoral district with respect to the question of license or no license.

Many communities in this State have availed themselves of the power granted to them under our Local Option Law, and have adopted local prohibition for their own community. Where there is a dominant LOCAL public sentiment in support of that policy, it is possible to make the no-license policy respected and obeyed.

There are, on the other hand, many communities in this State where it is the opinion of the majority of the citizens that the license policy is better adapted to their own community. Where that is the prevailing sentiment, the community is permitted, under existing Local Option Law, to license the sale of alcoholic beverages—subject of course to the provisions and restrictions of the general State law and any local regulation which may be deemed advisable.

In neither case is a policy forced on a community from without. The principle of Home Rule prevails.

It is now proposed to substitute for this policy of local self-government, the policy of State-wide prohibition. The prohibition policy is not intended for the relief of communities in which the no-license policy already prevails, but is designed to FORCE such a policy on other communities against their will.

The result, as the experience of other States has abundantly established, would be disastrous in every city and town on which prohibition is forced. It means, where dominant local sentiment is opposed to prohibition, lax enforcement of the law, the dividing of such towns into bitterly hostile factions, the reign of the spy and of the informer, the rapid growth of crime—and in the end it means higher taxes.

Against the substitution of such a system for that under which California is now operating, everyone having the best interests of the people of this State at heart, should solemnly protest.

Vote No Against Amendments 1 and 2

UNITED CALIFORNIA INDUSTRIES
310 Humboldt Bank Building, San Francisco

SCHOOL BOND ELECTION NOTICE

Submitting to the electors of the West Union School District of San Mateo County, State of California, the question whether the bonds of such school district shall be issued and sold.

Notice is hereby given to the qualified electors of West Union School District, of the County of San Mateo, State of California, that in accordance with the provisions of the Political Code of the State of California, an election will be held on the 6th day of November, 1916, at the building known as the Real Estate Office, Maple Street, San Carlos, in this school district, between the hours of eight o'clock a. m. and six o'clock p. m. of said day, during which period and between which hours the polls shall remain open continuously, at which election the question of issuing and selling bonds of said district to the amount of Fifteen Thousand ($15,000.00) Dollars for the purpose of raising money for purchasing one school lot, building one school building, supplying school building with furniture and necessary apparatus, insuring school building, and improving school grounds, will be voted upon; and that by order of said Board, duly entered in its minutes, all of said pusposes for which said bonds shall be issued and sold, and all of said purposes for raising money by the sale thereof, for doing each and all the things aforesaid, were and are duly united into one single proposition, and as such single proposition, shall be voted upon at said election, said single proposition being that of issuing and selling bonds for the purpose of raising money for doing each and all the things aforesaid, and that there shall be and appear upon the ballots used at said election, the words "Bonds-Yes" and "Bonds-No" and any elector desiring to vote in favor of said bonds shall put a cross (x) upon his ballot with pencil or ink, after the words "Bonds-Yes" and any elector desiring to vote against said bonds shall put a cross (x) upon his ballot in pencil or ink, after the words "Bonds-No". Any ballot so used and duly voted and marked with a cross (x) after the words "Bonds-Yes", shall be canvassed and counted as provided by law, as a vote in favor of issuing said bonds. Any ballot so used and duly voted and marked with a cross (x) after the words "Bonds-No" shall be canvassed and counted as provided by law, as a vote against issuing said bonds. Said bonds thereunder to be issued and sold, shall be of the denomination of One Thousand ($1000.00) Dollars each, and shall bear interest at the rate of five (5) per cent per annum, interest payable semi-annually and shall be numbered from one (1) to fifteen (15) consecutively, payable as follows:

Bond No. 1 $1000.00, to run three years.
Bond No. 2. $1000.00, to run four years.
Bond No. 3 $1000.00, to run five years.
Bond No. 4 $1000.00, to run six years.
Bond No. 5 $1000.00, to run seven years.
Bond No. 6 $1000.00, to run eight years.
Bond No. 7 $1000.00, to run nine years.
Bond No. 8 $1000.00, to run ten years.
Bond No. 9 $1000.00, to run eleven years.
Bond No. 10 $1000.00, to run twelve years.
Bond No. 11 $1000.00, to run thirteen years.
Bond No. 12 $1000.00, to run fourteen years.
Bond No. 13 $1000.00, to run fifteen years.
Bond No. 14 $1000.00, to run sixteen years.
Bond No. 15 $1000.00, to run seventeen years.

That Aileen J. Finkler and Harriet C. Haydock will act as Judges and Asa E. Hull will act as Inspector of said election and conduct the same, said Judges and Inspector being competent and qualified electors of said school district.

And notice is further given, that said election is called and will be held, and this notice is given pursuant to an order and resolution adopted by the unanimous vote of all the members of said Board of Trustees of said school district, at a meeting of said Board duly held on the 5th day of October, 1916.

In witness whereof, we, the members of the Board of Trustees of said West Union School District, and as and constituting the Board of Trustees, have signed the foreging Notice of Election this 5th day of October, 1916.

H. C. FINKLER,
FRED E. KENDALL,
JOHN J. ESCHENBACHER, Clerk
Trustees of said West Union School District.

ORDER FIXING TIME AND PLACE OF HEARING ON APPLICATION OF ADMINISTRATOR FOR LEAVE TO CONVEY REAL PROPERTY

In the Superior Court of the State of California, in and for the County of San Mateo

In the matter of the estate of Martha Chriesten, deceased.—No. 2066.

Joseph Chriesten, as the administrator of the estate of Martha Chriesten, deceased, having this day filed herein his verified petition for an order of this court outhorizing and empowering him, as such administrator, to execute unto Frank Labrucherie, John Labrucherie and John Lacoste, a good and valid conveyance of the following described parcel of land situate in Colma, County of San Mateo, State of California, to wit,

Commencing at the point of intersection of the northerly line of Fisher street as laid down on the Map of the "Clark Tract Homestead Association" on file in the office of the County Recorder of San Mateo County with the Westerly boundary line of the land of said "Clark Tract Homestead Association", thence at a right angle northerly along said last mentioned line extended eight hundred eighty and 81-100 (880.81) feet; thence easterly to the westerly line of the Abbey Homestead Association Tract at the point of intersection of the south line of lot one (1) block fifty-three (53) with said westerly line of the Abbey Homestead Association Tract, Thirty-eight (38) feet and six (6) inches, more or less; thence south 14 degrees 15 minutes east along said westerly line of the Abbey Homestead Association Tract nine hundred eighteen (918) feet, more or less, to the northerly line of said Fisher street; thence westerly along said northerly line of Fisher street two hundred sixty-one (261) feet and six (6) inches, more or less, to the point of commencement: Being the whole of block one (1) of said "Clark Tract Homestead Association", and a portion of the triangular piece of land immediately north of said block one (1) as shown on said Map of said "Clark Tract Homestead Association." Being a portion of the same property conveyed by deed by Solomon Ducas and Emma Ducas, his wife, dated January 29, 1898, which said deed was recorded in Liber 77 of Deeds, at page 168, on February 17, 1898, in the office of the County Recorder of San Mateo County, in execution of and in compliance with a certain written agreement by which said decedent in her lifetime agreed to sell the same to the assignors and predecessors in interest of the persons above named, which said agreement was recorded in the office of the County Recorder of said County of San Mateo, February 19, 1910, in Vol. 20 of Misc. Records, page 115;

It is ordered, that Thursday, the 19th day of October, 1916, at ten o'clock in the forenoon of said day, and the courtroom of this Court, in the Courthouse, in the Town of Redwood City, in said County of San Mateo, be, and the same hereby are, fixed as the time and place for the hearing of said petition, and that notice thereof be given by publishing a copy of this order, at least once a week, for four successive weeks before said hearing, in Times-Gazette, a newspaper of general circulation, printed and published in said County of San Mateo.

Dated, September 7th, 1916.

GEO. H. BUCK,
Judge of the Superior Court.
(ENDORSED)
Filed, September 7, 1916.
JOS. H. NASH,
Clerk.

SUMMONS

In the Superior Court of the State of California, in and for the County of San Mateo.

Angelo Cassinelli, plaintiff, vs. Alex Peers, John F. Johnston, as administrator of the estate of James Johnston, deceased, John F. Johnston, as administrator of the estate of Francis T. Johnston, deceased, Adolfo Miramontes, Jose De Los Santos Miramontes, Dolores Stanislaus Miramontes, Carmel Gonzales, also known as Carmel Gonzales Miramontes, Ramona Rivera Miramontes, Ramundo Miramontes, also sometimes known as Ramoundo Miramontes, William Johnston, Charles A. Bailey, E. J. Loughery, Minnie Loughery, Celestine Montevaldo, John J. Montevaldo, First Doe, Second Doe, Third Doe, Fourth Doe, Fifth Doe, Sixth Doe, Seventh Doe, Eighth Doe, Ninth Doe, and Tenth Doe, and also all other persons unknown claiming any right, title, estate lien or interest in the real property described in the complaint adverse to plaintiff's ownership, or any cloud upon plaintiff's title thereto, Defendants.

No. 6094. Action brought in the Superior Court of the State of California, in and for the County of San Mateo, and the complaint filed in said County of San Mateo in the office of the Clerk of said Superior Court. Kirkbride & Gordon, Attorneys for Plaintiff.

The People of the State of California send greeting to:

Alex Peers, John F. Johnston, as administrator of the estate of James Johnston, deceased, John F. Johnston, as administrator of the estate of Francis T. Johnston, deceased, Adolfo Miramontes, Jose de Los Santos Miramontes, Dolores Stanislaus Miramontes, Carmel Gonzales, also known as Carmel Gonzales Miramontes, Ramona Rivera Miramontes, Ramundo Miramontes, also sometimes known as Ramoundo Miramontes, William Johnston, Charles A. Bailey, E. J. Loughery, Minnie Loughery, Celestine Montevaldo, John J. Montevaldo, First Doe, Second Doe, Third Doe, Fourth Doe, Fifth Doe, Sixth Doe, Seventh Doe, Eighth Doe, Ninth Doe, and Tenth Doe and also all other persons unknown claiming any right, title, estate, lien or interest in the real property described in the complaint adverse to plaintiff's ownership, or any cloud upon plaintiff's title thereto, Defendants.

You are hereby required to appear in an action brought against you by the above named plaintiff, in the Superior Court of the State of California, in and for the County of San Mateo, and answer the complaint filed therein within ten (10) days (exclusive of the day of service) after the service on you of this summons, if served within said county; if served elsewhere, within thirty (30) days.

The object of this action is to require the above named defendants and also all other persons unknown claiming any right, title, estate, lien or interest in the real property described in the complaint adverse to the plaintiff's ownership or any claim upon plaintiff's title thereto, and each of them to set forth the nature of their claim or claims to the real property in said complaint and hereinafter described, if any they have, and that such claim or claims be adjudged to be of no effect and void, and that plaintiff's title to the whole of said land be quieted as against each of said defendants and against such unknown claimant or claimants and each of them and to obtain such other and further relief as the court may consider meet and proper in the premises.

The real property which is the subject of this action, and is described in said complaint, is situated in the Fourth Township of the County of San Mateo, State of California, and is more particularly described as follows, towit:

(a) Lots numbered One (1), Two (2), Three (3), Four (4), Five (5), Six (6), Seven (7), Eight (8), Twenty-nine (29), Thirty (30), Thirty-one (31), Thirty-two (32), Thirty-three (33), Thirty-four (34), and Thirty-five (35), of the Johnston Ranch according to and as the said lots are shown and delineated upon that certain map entitled "Map of the Johnston Ranch, San Mateo Co., surveyed by J. J. Cloud, Co. Surveyor, April 1879," and which said map was filed for record and recorded in the office of the County Recorder of said County of San Mateo, on the 25th day of January, 1883, and recorded therein in Book 2 of Maps at page 4, to which said map and said record thereof reference is hereby made and the same part hereof for greater certainty. Containing Four hundred twenty and 37-100 (420.37) acres of land.

(b) And also the following described lot or parcel of land lying contiguous to the said Lot numbered One (1) above described on the northerly side thereof and particularly bounded and described as follows, to-wit:

Commencing at the northeasterly corner of a certain tract of land bought from Guadalupe Briones Miramontes et al by James Johnston by deed dated May 9th, 1853, and recorded in the office of the County Recorder of said County of San Mateo in Volume one (1) of Deeds at Page 162, San Mateo County Records; and running thence North 0° 15' East 4.04 chains to a point on the northerly bank of the Arroyo Leon; thence on and along said Northerly bank of said Arroyo Leon South 51 degrees 45 minutes East 4.34 chains; South 81 degrees East 2.77 chains; thence across said Arroyo Leon South 81 degrees 30 minutes West 6.23 chains to the point of beginning. Containing one acre of land and being a portion of a certain tract of land conveyed to James Johnston by deed dated April 13, 1857, and recorded in the office of the said County Recorder on the 15th day of June, 1857 in Volume one of Deeds at Page 165, San Mateo County Records.

(c) And also the following described lot or parcel of land lying contiguous to the last described parcel on the westerly side thereof and particularly bounded and described as follows, to-wit:

Commencing at the southeasterly corner of the One (1) acre tract of land described in the certain deed from Ignacio Miramontes to James Johnston dated January 12, 1867, and recorded in Volume 6 of Deeds at page 175 San Mateo County Records, said point being also the Northeasterly corner of the certain tract of land conveyed to James Johnston by deed recorded in Volume One (1) of Deeds at Page 162, San Mateo County Records, above mentioned and described; thence along the southerly boundary of said first mentioned tract South 80 degrees 45 minutes West 3.18 chains to the southwesterly corner thereof; thence north 5 degrees 38 minutes west 3.55 chains to a point in the center of the Arroyo Leon; thence north 73 degrees 45 minutes east 3.65 chains to a point on the northerly bank of the Arroyo Leon thence across said Arroyo Leon south 0 degrees 15 minutes west 4.04 chains to the place of beginning. Containing one and 27-100 acres of land.

And you are hereby notified that unless you appear and answer as above required said plaintiff will demand judgment for any money or damages demanded in the complaint as arising upon contract, or will apply to the court for any other relief demanded in the complaint.

Given under my hand and the seal of the Superior Court of the State of California, in and for the County of San Mateo, this 12th day of July, 1916.

(Seal) JOS. H. NASH, Clerk
By K. L. Burke, Deputy Clerk.
Kirkbride & Gordon, Attorneys for Plaintiff.

NOTICE TO CREDITORS

In the Superior Court of the State of California, in and for the County of San Mateo.

In the matter of the estate of Daniel T. Ambrose, deceased.

Notice is hereby given by the undersigned Ida J. Ambrose, Administratrix of the estate of Daniel T. Ambrose, deceased, to the creditors of and all persons having claims against the said deceased, to file them, with the necessary vouchers, in the office of the Clerk of the Superior Court of the State of California, in and for the County of San Mateo, or to exhibit the same, with the necessary vouchers, within ten (10) months after the first publication of this notice, to the said Ida J. Ambrose, administratrix, at No. 1119 Howard Avenue, Burlingame, County of San Mateo, State of California, the same being the place for the transaction of the business of said estate in the county of San Mateo, State of California.

Dated this 28th day of September, A. D. 1916.

IDA J. AMBROSE,
Administratrix of the estate of Daniel T. Ambrose, deceased.

First publication in Times-Gazette, September 30, 1916.

NOTICE OF DISSOLUTION OF CO-PARTNERSHIP

Giovanni Azzola and Nicola Bozzini, copartners doing business under the firm, name and style of Azzola & Bozzini, as grocers, at 442 Main Street, Redwood City, San Mateo Co., Cal., has this day been dissolved by mutual consent, Giovanni Azzola, having purchased all the interest of his co-partner, Nicola Bozzini, in said business, and he, the said Giovanni Azzola, will conduct said business hereafter, and will assume all indebtedness of said concern heretofore contracted by said co-partners, and he will collect all money due the same and is hereby authorized to receive and receipt for the same

Dated September 18, 1916.

GIOVANNI AZZOLA
NICOLA BOZZINI

THE WEEK'S EVENTS IN LOCAL CIRCLES

Redwood City as Seen Through Incidents Gathered Here and There

The stork left a baby girl at the home of Mr. and Mrs. Earl Crockett, nee Holmquist, on Stambaugh street early Thursday morning.

Mrs. George Stafford who recently underwent a serious operation at Mary's Help Hospital in San Francisco returned yesterday weak but improved in health.

Mrs. M. P. Gill of Roseville, Placer county, is here on an extended visit with her sisters, Mrs. Isaac and Mrs. Pennman of this city. Mrs. Gill is very much pleased with Redwood

Coroner and Public Administrator W. A. Brooke of Halfmoon Bay has appointed Constable Martin H. Walsh a deputy coroner for the county. Mr. Walsh formerly held the position and made a splend.d official.

Mrs. R. W. Mantz attended a meeting of the executive committee of the Parent-Teachers Association at Oakland during the week. Mrs. Mantz is deeply interested in the work of the association and attends every session of the society.

The six full-grown pepper trees in front of the new jail building were ruthlessly cut down last Wednesday. The removal of these trees certainly marred the appearance of the site of the new structure. It will take years to replace these trees.

Barbara Seely, the four year old daughter of Judge Seely, broke her arm Thursday afternoon while at play. This makes the third time the little Miss has sustained that misfortune in six weeks. Drs. Chapin and Ross are in attendance.

Superintendent of Schools Roy W. Cloud was in Mariposa county from Monday to Thursday addressing the teachers' institute of that county. Mr. Cloud is a fine institute worker and has addressed a number of county institutes during the year.

Milton Marcus has secured the world's renowned Regal shoe agency. This makes his line of footwear complete. The price of shoes range from $4.50 to $5 and $6, and the price is marked on the sole of each shoe. The Regal is the most scientificly constructed shoe in the world. Phone, 282-R. Marcus' Shoe Store.

Mrs. J. Kearse, who has been confined to her home for the past three weeks with a severe illness, was able to meet her friends down town yesterday. She was taken sick after the recent bazaar in the Alhambra, for the success of which she worked so hard and to her energy may be ascribed the wonderful success of the

The old Newhall building on Washington street that was recently purchased by Asa Hull is being wrecked to give way for a modern structure. The old building was one of the landmarks of Redwood City having been erected in 1860. It was at one time used as a store by the late Matirn Kuck. It has been unoccupied for over 15 years.

affair.

Judge Buck made an order late yesterday afternoon appointing Mis. F. Dubs special administratrix of the estate of A. V. Keiffer, deceased. The estate consists of money amounting to $160, personal effects and a saloon business at La Honda. The persona. property would have been a loss had not a special administrator been appointed to take charge. Archer Kincaid is the attorney for petitioner.

Redwood City lodge of Eagles will entertain 200 visiting guests and members this evening. Forty-five new members will be admitted to the aerie, making the class the largest ever initiated at one time by the lodge. The interesting initiatory work will be put on by San Jose Aerie No. 8 of San Jose. A banquet will follow the impressive ceremony.

The annual fall debate of the high school will take place in the local high school on the evening of November 18. The question is, "Resolved, that the direct primary law should be abolished in California." The affirmative team here, Camilla Stafford and Donald Thompson, will debate Santa Cruz High, while the negative team, Gordon Seely and John McKee, will go to Campbell. The young speakers are working hard and anticipate a success.

Judge Buck made an order on Thursday permitting Richard J. Hanley, administrator of the estate of John Hanley, deceased, to sell all the property in Redwood City belonging to the estate at private sale. The holdings consist of the Hanley block near the depot on which are a number of business houses. It is a valuable piece of property. It is believed it will be bought by local capitalists who are bidding for it. The sale will have to be confirmed by the court before a deed is executed.

BIULDERS' CONTRACTS

The following builder's contracts were filed in the county recorder's office during the week:

Larsen and Larsen agree to erect an office building for Dr. W. G. Beattie, the county health officer, at Colma in 70 days for $3,240.

Gus Waller agrees to erect for the trustees of Sequoia Union High School a manual training building at Redwood City for $7,444.50.

S. McClure agrees to erect for John F. Finnegan in 90 days a one-story bungalow at Burlingame for $2,000.

DOINGS ABOUT THE COUNTY OFFICES

Matters of General Interest to Litigants Culled from the Public Records

The Acme Lumber Company has brought an action i nthe superior court against Thomas K. Foley and others to recover the sum of $445.50 for material furnished defendants for a new building on lot G block 6 Burlingame Terrace. The material was furnished on March 1916.

A. P. Johnson through his attorney, J. J. Bullock, has commenced foreclosure proceedings in the superior court against Charles Eggers and others to recover the sum of $800, costs and attorney fees. The property on which the mortgage is to be foreclosed consists of two acres of land at Belmont a part of the old Janke tract.

M. L. Hawthorne and others have brought an ejectment suit in the superior court against Luz M. V. de Asturias and others. Defendants have possession of lot 19 block 25 Lyon and Hoag subdivision, Burlingame and refuse to give up possession of the property. Plaintiff asks for restitution of the premises and the sum of $25 a month from September 14, 1916 to date of restitution of the property.

foreclosure proceedings in the superior court against F. C. Crosby and others to recover sum of $1057.70, attorney fees, interest and costs of suit. The property on which the mortgage is to be foreclosed consists of two acres of land on the Middlefield road.

A. Baradat has filed a suit against William Lynch and others to recover the sum of $490.20 for merchandise furnished defendants during the two years last past. Plaintiff also asks for his costs.

PROBATE ORDERS—

Estate of Marie Koeing, deceased. Account and petition for distribution submitted.

Estate of Gertrude Stern, deceased. Account allowed and settled and petition for distribution granted.

Estate of David E. Barre, deceased Account allowed and settled and petition for distribution granted.

Estate of George D. Doubleday, deceased. Petition to set aside estate to widow granted.

Estate of Thomas J. Kelly, deceased. Order to show cause on sale of real property granted.

Estate of Catherine E. Barre, deceased. Petition for final distribution granted.

Estate and guardianship of G. Ehman, an incompetent person. Final account and discharge of guardian continued to November 2.

Estate of Bridget Cullen, deceased. Petition for partial distribution granted.

Estate of Adlaide Huber, deceased. Account allowed and settled and petition for distribution granted.

Estate of Elena A. Selby, deceased. Sale of real property confirmed.

Estate and guardianship of Frances S. Howard, an incompetent person. Petition for order to pay claim continued to November 2.

Estate of James McMeekin, deceased. Mrs. McMeekin appointed administratrix with bond fixed at $500.

Estate of Henry N. Berry, deceased. Probate of will, etc., continued to November 9.

Estate of Susie de Soto, deceased. Further hearing on first account continued to November 2.

Estate of James Read, deceased. Petition for final distribution continued to November 9.

Estate of John Hanley, deceased. Order to show cause on sale of real property granted.

COURT ORDERS—

R. Mori vs. R E. Steele. Demurrer overruled and defendant given 10 days to answer.

Harry H. Putnam vs. Irene V. Putnam. Attorney fees allowed in the sum of $50. Partial hearing on order to show cause and further hearing continued to November 2.

A. Cassenilli vs. Alex. Peeers, et al. Demurrer submitted.

Thomas Scahill vs. H. McGilvray. Demurrer submitted.

Sarah A. Honrahan vs. A. Alvis. Order to show cause, etc., continued to November 2.

San Mateo County Abstract Co. vs. San Francisco Peninsula Co. Motion for a change of venue continued to November 2.

Federal Construction Co. vs. Boston Investment Co. Demurrer submitted.

Harry H. Putnam vs. Irene V. Putnam. Motion to set cause for trial continued to November 2.

Bank of Halfmoon Bay vs. Charles M. Johnson, et al. Motion for judgment on pleadings continued to November 2.

Susie B. Sullivan vs. H. H. Zurich. Demurrer overruled and defendant given 10 days to answer.

A. P. Gianocca vs. A. Azevedo. Trial dropped from calendar.

Albert F. Brachman vs. W. A. Broooke. Case submitted.

M. A. French vs. Charles Petersen. Demurrer overruled and defendant allowed 10 days to amend complaint.

John Mori vs. S. Mori,et al. Motion to strike out portions of complaint continued to November 2.

Adeline M. Zimmerman vs. Thos. R. Zimmerman. Order to show cause continued to November 23.

J. Valencia vs. J. F. Valencia. Order to show cause continued to November 23.

ANNUAL DISPLAY OF HORTICULTURE

Menlo Experts Make Wonderful Showing of Chrysanthemums, Dahlias and Other Flowers

The annual flower show of the Menlo Park Horticultural Society opened in Foresters' Hall last evening under most favorable auspices. Hundreds viewed in wonderment the vast array of pretty blooms and attractive foliage, plants of every variety and hue. The exhibit is one of the best ever given by the society. Chrysanthemums are the best displayed and certainly nowhere in the world could a larger variety or better exhibit be made. The display is certainly beyond description.

One of the wonders of the show is the little booth showing the handiwork of the blind of San Francisco. The display and sale is under the auspices of the Association for the Blind of San Francisco. The beautiful baskets, rugs and wicker ware made by the blind are viewed with amazement by all visiting the flower show and nearly everyone buys some article for the fund thus raised goes to the support of the unfortunate blind under the care of the association. Every one should patronize this booth and help those who cannot help themselves.

There are many exhibitors, each vieing with the others in the quality of the flowers and plants exhibited. The K. S. Murray Forest of this city is exhibiting four varities of roses. They are rare specimens. The Lynch Nurseries are making a fine display of chrysanthemums, roses and choice ferns. The display is a very creditable one. Sig Sterns of Atherton has a fine exhibit of tuberous begonias, chrysanthemums, dahlias and a fine show of vegetables of almost every variety. The exhibit occupies 36 square feet of space. It is the finest at the show. Henry Goertzhain has a splendid bank of chrysanthemums, perhaps the finest display ever seen in the state. A. G. C. Hahan's display of begonias, primula and coleus is certainly one worth while seeing. The J. A. Donohoe exhibit of vegetables is a very creditable one. H. Fleishhacker's orchids are attracting attention. The flowers are well formed and beautiful. Mrs. E. S. Heller has a splendid display of tuberous begonias and dahlias. Everyone admires the beautiful display. A large bank of foliage plants of almost every variety is shown in the big group in the center of the hall ,the exhibit of Louis Stern of Atherton. J. M. Daley has the finest assortment of fruit and vegetables at the show. It would, indeed, be difficult to excell the display. The Bessie Boston Dahlia Farm display is a wonder. The Mills Nursery of Palo Alto has also a good assortment of roses and caranations. Roses are the principal display of the Hillsborough nursery. The show will continue until tomorrow.

Sidney Clack of Mayfield, Mr. Clark of Atherton, Frank Pelicano of San Francisco, Mark Hopkins of Redwood City and Mr. J. Poss of San Mateo judged the big show yesterday afternoon and made the following awards:

Louis Stern first prize for group of plants and the society's cup for 24 blooms of chrysanthemums. Lynch Nursery, Menlo Park, ten first prizes for chrysanthemums, ferns and carnations. Sig Sterns, first prize for best display of vegetables. Mrs. J. Leroy Nickel first prize for fruit. H. Goertzhain, five first prizes for chrysanthemums. Mrs. J. A. Donohoe second prize for vegetables. C. W. Smith, one first prize for chrysanthemums. Herbert Fleishhacker, first prize for display of orchids.

SAN MATEO LAW FIRM WINS IN BOND SUIT

The Ocean View Land and Improvement case against the Ransome-Crummy Company was decided recently in favor of defendant. The plaintiff who owns property in Daly City to the extent of $25,000 brought an action restraining the issuance of street improvement bonds in the amount of $85,000 to be spent in improving the streets of Daly City. Plaintiff alleged that the proceedings leading up to the issuance of the bonds were illegal and not properly conducted. Kirkbride and Gordon, who handled all the proceedings, contended that they were done in accordance with law. The court took the lawyer's view of the intricate case and decided accordingly. The judgment in favor of defendants is a big victory for the San Mateo law firm.

CONGREGATIONAL CHURCH

Don't fail to hear about "A Massacre, the most dreadful of modern times," at the morning service. At the evening service, Rev. Geo. DeKay of Berkeley will explain amendments Nos. 1 and 2. All voters especially invited. Sunday school at 9:45. Endeavor society at 6:30. Everybody welcome.

FREE LECTURE

A lecture on Christian Science will be delivered tomorrow afternoon at 3 o'clock in the Sequoia Theatre by Virgil O. Strickler, C. S. of New York City. The public is cordially invited.

COMMERCE CHAMBER BRIDGE PROJECT

Permanent Organization Effected to Plan Financing of New Dumbarton Crossing

F. H. Drake presided at a Chamber of Commerce meeting Wednesday night.

Promptly at 8 o'clock the assemblage was called to order and business proceeded with military precision.

The object of the meeting was to formulate plans for construction of a vehicular bridge to cross the bay near Dumbarton point.

Secretary McGettigan drew a vivid word-picture of the growth of peninsular traffic and the need of this short-cut.

The principal speaker of the evening was Harlan D. Miller a bridge constructor of national reputation. structor of national reputation.

Every word that Mr. Miller spoke carried impress of the expert. It was a steady recital of technical fact upon fact.

Mr. Miller said the most favorable crossing would be about three-quarters of a mile south of the existing Dumbarton bridge, and told why —that the government did not approve of bridges being built nearer together than that, and because the bay narrowed to the south and the cost would be much less, while to the north of Dumbarton bridge the bay widens out and presents financial obstacles.

He said the best plan would be to build a solid fill for the greater distance over the mud-flats, using the dredged material, the same as was done at the Oakland mole, except at the channel crossing, where a drawbridge would be required.

Where rock is used, rock in place runs up into dollars, while material from the dredges costs only a few cents per cubic yard and it makes a solid, substantial roadway.

The minimum cost would be from $350,000 to $400,000.

Mr. Miller suggested that perhaps a part of this amount could be secured from the State highway fund on a proper showing being made.

He was asked if a better plan would be to try and have it covered in the proposed State bond issue, but the question was not debated.

The incident merely showed that the cost must be considered and the financing problem solved as soon as practicable.

Others who addressed the meeting were Professor Wing of Stanford, Dennis Searles of Oakland, W. J. Martin of South San Francisco, W. B. Lawrence of San Mateo, and bay county delegates.

Chairman Drake explained that the time had now arrived to take up the matter of permanent organization and the following were chosen: W. J. Martin, South San Francisco, chairman; F. H. Drake, Redwood City, vice-chairman; E. T. McGettigan, Redwood City, secretary; Prof. Charles B. Wing, Stanford university, treasurer.

A meeting will be held at the Chamber of Commerce in San Francisco shortly, at which the financing of the project will be considered.

TOWN TRUSTEES PROMPT IN ACTION

Adjourned Meeting Monday Night Resulted in Important Work Being Disposed Of

Monday evening the board of town trustees held an adjourned meeting to receive bids for the construction of culverts for the Redwood Highlands drainage system.

Three bids received were all so far above the engineer's estimate that some other plan will have to be followed in doing the work. Former city engineer E. J. Finlay's estimate for doing the work was in the neighborhood of $7,200 while the lowest bid, that of Tieslau Bros. was $9,939.20. Eaton & Smith bid $12,504.74 and Dreyfus Bros., $12,222.81 The excessive cost of this work was considered due to the elaborate and extravagant plans of the city engineer.

As no other plan offered itself at the time the board laid the bids over until November 6th by which time some more reasonable method will likely be divised.

The appeal of Blanchard Brown Co. to straighten out the street assessment of East Brewster was passed and adopted by resolution. Attorney Gordon of San Mateo was present and addressed the board for the company.

City Engineer Porter was instructed to prepare a new map of the city to include all of the new items not found on the older maps. He will also prepare tracings for the use of various city departments.

City Attorney Mansfield will prepare a draft for an ordinance defining the duties, regulating the offices and setting the fees to be charged by the city engineer. Lack of definite information on these points has cause a great deal of trouble in the past.

The Menlo Park Horticultural Society extended a vote of thanks to the board for the privilege of hanging a banner on Main street.

WOODSIDE LANDS ON MARKET

Court Orders and Private Sales Indicate Changes Occurring In the Valley Beautiful

Walter C. Graves has sold his beautiful home at Woodside to Edward J. Greenhood of San Francisco. The consideration is said to be $40,000. Mr. Graves originally bought the property from Mr. Lyon. It is one of the prettiest homes in Woodside.

Judge Buck on Thursday made an order permitting Catherine Kelly, executrix of the estate of Thomas J. Kelly, deceased, to sell an undivided half interest in 59 acres of what is known as the Hugh Kelly ranch at Portola. This is only a portion of the ranch. Some years ago a part of the Kelly holdings were sold to the Family Club. Over 200 acres still remain unsold.

It was rumored yesterday that Thomas Waters had sold his ranch on the La Honda road above Woodside to W. H. Talbot. The rumor could not be confirmed but inasmuch as the Talbots own large holdings in that vicinity it is possible that they have added the Waters tract thereto.

At the San Jose poultry show held last week J. A. Folger's fowls were among the best winners. They won seven first, three third, three special, and three cups for the best male in Whit Leghorns, Plymouth Rocks and best display in White Leghorns. That shows San Mateo county has choice fowls.

P. P. CHAMBERLAIN'S BIRTHDAY

P. P. Chamberlain, the popular county treasurer, celebrated his seventy-sixth birthday last Sunday in the hills back of Portola, as is his custom to do each year. Chamberlain has the reputation of being the youngest old man in the State. His guests were members of the San Mateo lodge of Elks, and Ole Johnson and George Shine prepared the barbecue. Chamberlain was presented with a watch fob in the shape of an Elk's tooth by his friends. A. D. Walsh made the presentation speech. Those present at the barbecue were: P. P. Chamberlain, D. P. Flynn, Carl Muller, A. D. Walsh, J. F. Johnston, J. Leslie Johnston of Santa Cruz, Ole Johnson, Joe Perry, Wm. Lipp, Jr., Frank Zimmerman, Ernest Werder, John MacBain, Tom Flynn, Henry Steinberger, Sheriff M. Sheehan, Dave Flynn, Guy Hull, Asa Hull, Bert Werder and George Shine.

MRS. IONIA LILLIAN SCOW WEDS L. W. MILLER

L. W. Miller, one of the best known citizens of this section of the valley, has embarked on the sea of matrimony. Word comes from Redwood City of the marriage of Mr. Miller to Mrs. Ionia Lillian Scow in Redwood City on October 14. The bride is a native daughter of the Sacramento valley and is well known in Glenn and Colusa counties, being the granddaughter of the owner of the famous Fouts Springs.

Mrs. Miller has two small sons by a former marriage. The newlyweds are spending their honeymoon in San Francisco at the home of the bride on Mission Terrace. They will make their home there until they will be at home to their friends in Palo Alto or one of the San Mateo cities. Mr. Miller, with a business associate, has contracted for the erection of three fine homes in Palo Alto and Redwood City. —Orland Register.

AIRCRAFT PLANT IMPRESSES VISITOR

Foreign governments have agents in San Francisco purchasing supplies for the winter season, and among them is Romie de Kschemeesky, representing the czar, and who has visited the Christofferson aviation school and manufacturing plant with the view of inspecting the Christofferson machine in anticipation of purchasing a number for his government.

The gentleman paid this office a visit yesterday and expressed himself well pleased with Redwood City and spoke glowingly of the Christofferson plant and its possibilities.

MRS. MARGARET FLYNN AT REST

In the death of Mrs. Margaret Flynn, wife of the late William Flynn, Redwood City loses one of its oldest pioneers. Mrs. Flynn passed away following a long illness early on Thursday morning. Her faithful niece, Mrs. Joseph Dickey, has been at her bedside constantly administering to her every want. She came to Redwood City at an early date and by frugality and industry accumulated sufficient property to provide her comfort in her old days. Mrs. Flynn was a native of County Cork, Ireland, aged 73 years. Her husband died in this city about ten years ago. No children were born to the couple. The funeral will take place this morning at 9:15 o'clock from her late residence on Fuller street. A requiem high mass will be celebrated for the repose of her soul at Mount Carmel church commencing at 9:30. Interment will be in Holy Cross cemetery, Menlo Park.

MENLO PARK NEWS OF ALL SORTS

Doings at Peninsula Garden Spot As Told in Breezy Style By Our Reporters

Miss Alice Moriarty, who has been quite ill, is recovering and will soon be convalescent.

Mrs. William Culff and daughter, Mrs. Cumberson, have gone to Del Monte over the weekend.

Mrs. Jack Briggs of Williams is visiting at the home of her father, David Roche, for an indefinite stay.

The Rothschilds have closed their Atherton home and have taken apartments in San Francisco for the winter months.

David Roche has forsaken the wheel and the horse for a Ford automobile which he runs with the skill of an expert.

The Rooses have returned to the city for the winter. During their absence many improvements will be made on their home at Atherton.

The two sons of H. S. Lincoln have returned to their home at Menlo Heights after an automobile tour of Southern California and Mexico.

The Misses McKinnon, who have been residing in San Francisco all summer, while their home here was occupied by Mrs. Deming, have returned to Menlo Park.

Ashton Flynn is here from Berkeley on a visit to his grandparents, Mr. and Mrs. James R. Doyle. Young Flynn is the assistant superintendent of the printing department of the State University.

Barney O'Donnell fell from a fence at the Donohoe place last Tuesday and suffered a fracture of one of the bones of his right arm. He is employed by J. A. Donohoe and is a faithful and steady young man.

Four carloads of reinforcing steel arrived yesterday for Harry B. Morey and Sons who have a contract for the construction of a reinforced swimming pool at the Dimond place at Portola. When completed it will cost $6,000.

Mr. and Mrs. E. Black Ryan and their daughter Daisy and son Shirley will depart on Tuesday next for San Francisco. They have taken apartments at Hotel Cecil, except Shirley Ryan who has taken quarters at the Hotel Victoria

On Wednesday the Ford delivery truck of the local French laundry was run into by another machine on the Woodside grade. It turned over, Ford-like, two or three times landing on its wheels in good order. The driver escaped with slight injury.

Professor Bower of the grammar school gave an interesting travalogue before the Native Sons at their meeting held on Thursday evening. His topic consisted of an account of his travels through Siskiyou county. His description of the old mining camps was very interesting and instructive.

Frank Ahearn, a student at St. Patrick's Seminary for the past twelve years, will be ordained at St. Paul's church in San Francisco on October 31 by Archbishop Hanna. He is an unusual bright young man possessing every qualification to make him a devoted and successful priest.

The engagement has been announced of Miss Helen Wakeman of San Francisco to Dr. L. Cranz a prominent dentist of San Francisco. Miss Wakeman is well known here, having been extremely popular during her stay at Menlo last summer. The wedding will take place shortly before the holidays.

Mrs. James W. Keeney and her attractive daughter, Miss Helen Keeney left yesterday for New York to spend they winter. Miss Keeney is a great society favorite in the East, her beauty having won her many admirers across the Rockies. Mrs. Keeney's other daughter, Mrs. Talbot C. Walker, is spending a few weeks at Santa Barbara.

On Wednesday the stork left a baby girl at the home of Mr. and Mrs. Charles Taylor in San Francisco. Mr. Taylor is a former Menlo Park boy. He is one of the engineers employed by the city in building the Hetch Hetchy dam. Mr. Taylor has been employed by the city as engineer since leaving Stanford several years ago.

E. S. Munford and family have moved from the Taylor home on Oak Grove avenue to the old Coleman house which they recently bought and renovated at a cost of many thousands of dollars. Mr. Munford's furniture that has been stowed at Los Angeles for the past three years arrived on Thursday. The grounds around the mansion will be beautified in the spring.

Two pet deer from the St. Helena Sanitarium arrived here by express for Mayor James Rolph of San Francisco for his Alpine ranch. The mayor has prepared a large park for the animals. He expects to secure many more. No doubt the wild ones on the outside of the park will look with envy upon their more fortunate well-fed and sleek specie on the inside but who are deprived of their liberty for the benefit of mankind.

There will be a very choice musical at the Presbyterian church next Sunday evening at 7:30 o'clock. Talent will be brought from Mountain View and Palo Alto to supplement some of the best in Menlo. A special feature of the evening will be a tenor solo by Prof. Davies of Mayfield and a violin solo by Prof. Walther of Redwood City. These men are both artists in their line, and Menlo is highly favored in being able to hear them. Mrs. William Couch of Palo Alto will give another of her delightful readings of her own composition. The public is cordially invited to this Sunday evening concert.

The masquerade ball under the auspices of Menlo Parlor, N. D. G. W. Saturday night was a success in very way. The attendance was without doubt the largest ever seen at a masquerade ball in Menlo Park. The various make-ups were unique and original. Many of the costumes were very pretty. The net proceeds of the aair was $100. The first prize for the most original costume was won by John Doyle who took the part of an Indian. Dr. Whitewolf assisted him in the make-up and he truly looked the part of a red-man. The ladies, was carried off by Mrs. Kelton of Mountain View. James Murray was awarded second prize for his representation of the tramp. John Morey was given a prize for his personation of a nurse girl. The judges were Mrs. Kelting, Mrs. J. J. Murray, Frank Johnson and Frank Maloney.

LA HONDA HAPPENINGS

Passing of Armand Keiffer, the Well-known Hotel Man

Armand Keiffer, the well known hotel keeper of La Honda, passed away at the Redwood City hospital last Wednesday night following a serious operation which had to be performed as the last resort to save his life. Mr. Keiffer was a sufferer from a serious malady for some years and the insidious disease became so virulent that the knife had to be used. The deceased came to La Honda nearly forty years ago from France with three brothers, all of whom with the exception of Armand met violent deaths. Their uncle, the late Michael Dubs, owned a large tract of land near La Honda which the Keiffer Brothers farmed for a long time, afterwards engaging in the saloon and hotel business on the property then owned by the late Chas. Hanson and recently sold to Mr. Anzini who is soon to conduct the old stand. In early days A. Keiffer was considered the Democratic boss of La Honda and his influence was often sought by the politicians. He was one of the best known men of this portion of the county.

EKSWARD FOR ASSEMBLY

The people of Redwood City have good reason to be grateful to Frank L. Eksward, who is now a candidate for the Assembly from this county, for the many things he has accomplished for this section while serving as secretary of the County Development Association. It will be remembered that when the Congressional Rivers and Harbors committee came to California on a tour of inspection, it was Mr. Eksward who by sheer determination and perseverance succeeded in getting the committee to stop off at Redwood and make an inspection of our waterfront. It was Mr. Eksward who prevented the committee of Congressmen from giving Redwood City the "go-by", as they commonly call it, and going straight through from San Francisco to San Jose.

This is only one instance in which Mr. Eksward has displayed his active interest in our local affairs and has cooperated in movements looking toward local improvements. His part in the campaignas for reduced commutation rates and the good roads bond issue was also highly commended and he has ever shown a keen interest in anything tending toward the growth and development of the peninsula.

Public service has been his business and there is no reason for believing that he would not do equally well for this county at Sacramento as he has done right here at home.

Mr. Eksward knows the county, he knows its people, he knows their needs and he knows how those needs can best be filled. He is able, aggressive, honest and a good public speaker. What other qualification could be desired in any Assemblyman.

ALBT. EIKERENKOTTER VERY ILL

Albert Eikerenkotter, the former superintendent of the county hospital, is very low at his home at San Mateo and is not expected to live. He is suffering from an heart affection and despite the best medical attention it is feared he cannot long survive. His wife was formerly Miss Rapley whose mother passed away on Wednesday.

MARRIAGE LICENSES

George N. Ley aged 34, and Mary B. Trotts aged 24, both of Felton, Santa Cruz county.

H. B. John aged 38, Sacramento, and Agnes F. Weber aged 29, Portland, Oregon.

Lester M. Harris aged 21 and Edna A. L. Burns aged 16, both of South San Francisco.

Harry T. Miller aged 26, Burlingame and Adeline Perez, Oakland.

ADOPTION—

Galen R. Hickok has applied in the superior court for an order permitting him to legally adopt Madaline Paull aged 17 years. The minor's mother is the wife of the petitioner and they all reside at Salada.

SOLILOQUY AT SHADOW LAWN

Where are they gone, the old familiar faces?
I had a friend—McCombs, but he left me,
Left me slowly but surely, when I did not need him.
All, all are gone, the old familiar faces!

Once I had Bryan; he was my friend
In my hours of struggling in that great convention,
But now he's gone. Left me with "God bless you!"
Upon his lips. Gone, are the old familiar faces.

I had a friend; a truer friend had no man.
Like an ingrate, I wounded my friend acutely;
And he, good Colonel Harvey, left me. Left me
To muse on the old familiar faces!

At my right hand sat my friend
Who was the strong arm of my Administration—
Garrison, upright and honest—but he too has left me;
Left me, when I deceived him—gone are the old familiar faces!

At Shadow Lawn, where new friends swarm around me,
Earth seems a desert I am bound to traverse.
Seeking to find the friends who've left me;
But all, all are gone—the old familiar faces!

CHARLES LAMB, 2d.

In New York Sun.

Editorial Comments

If the Democratic leader who advocates putting dyes on the free list to encourage the industry were a surgeon his method of setting a broken limb would be to amputate the patient's leg at the neck.

Optimism is what makes the Democratic party, which has fooled some of the people only three times in fifty years and has never yet fooled all of the people some of the time, think that it can now fool all of the people all of the time.

President Wilson hasn't been able to figure out yet whether he is going to be on the stump or up one.

If the paper shortage becomes much more serious the first thing we know the machinery of the State Department will be coming to an abrupt stop.

THE INCONSIDERATE BEHAVIOR OF A CANDIDATE.

Why does Mr. Hughes insist upon talking about that old fashioned, not to say "iniquitous" doctrine, the protective tariff? For nearly the whole period of its industrial existence the United States struggled along under protection. The Democratic party in 1913 came to the relief of an afflicted and burdened people.

The Republican Administration not on account of the tariff, it is true) was overthrown. Before taking over the reins of government, and for many years prior to that time, countless Democratic statesmen had vainly tried to persuade the American people that the protective tariff was an iniquity, a veritable contrivance of devils. It fostered the trusts, and it was an elevator of prices even to the thirty-seventh story and the tower. They promised relief. The poor should be no longer oppressed; the cost of living should be reduced—must be, as the sure result of a tariff for revenue—protective only in spots, such as the Louisiana sugar mills and the Carolina cotton factories.

Doesn't Mr. Hughes know what the Administration did which he is now attacking? He ought to know. The Democrats, under the leadership of Mr. Wilson and Mr. Underwood, repealed that iniquity and abomination, the Payne-Aldrich tariff law—that foster mother of trusts and high prices—and enacted in its place the present law. Mr. Hughes knows, of course, as every head of a family in America knows, that the trusts have not yet been dissolved and that the cost of living is higher than ever—that the price of everything has reached an unheard of height—but what of it?

What of it, indeed? While it is true that a protective tariff never failed under any circumstances to protect American industry and American labor, it is to be considered that the war in Europe has upset the plans of the present low tariff administration.

Now, the obvious thing for Mr. Hughes to do is to give the Democrats a chance to get their tariff on straight. Never mind the patient; let the doctor experiment. That time won't come, of course, until the war is over—according to the Democratic version. In other words, the tariff for revenue doctrine doesn't fit the conditions; the conditions must be made to fit the tariff. So why this disturbance, Mr. Hughes?

Political Jottings

The Wilson Keynote.

In his kneeling to the demands of the trainmen, in his sacrifice of the sacred principle of arbitration on the altar of peace-at-any-price, we see, in review, the whole philosophy of the Wilson theory of government and nationality.

"It is better to run than to fight."

That theory is at work in American government today for the first time.—Boston Journal.

The Wilson Waltz.

In view of recent events the following formula overheard on a hotel veranda may be of interest: The Wilson waltz, one step forward, three steps backward, hesitate, then sidestep

The Administration is depressed by the reflection that under no circumstances can it postpone election day.

Wilson insists that he will never recognize government by assassination, but he hasn't cut off relations with those who have assassinated Americans.

The first President and the first Congress that ever submitted to a hold-up.

And, by the way, nobody will ever be able to claim this was a regular Democratic Administration unless we have a bond issue before March 4, 1917.

Betting on Hughes and Wilson is dangerous both to Democrats and Republicans. In one of the New England states such a bet was made a few days ago. The officers heard of it, and they arrested the Republican on a charge of robbery and sent the Democrat to an insane asylum. Be careful.

One thing we must all admit—the President is never too proud to sidestep.

A surplus of $5,200,000 from the postal service during the fiscal year ending June 30 is reported by Postmaster-General Burleson. With the department more than paying expenses, it would seem that the executive officials could afford to keep on the payroll members of the National Guard who responded when the President called out the Organized Militia for duty on the border.

President Wilson seems to have founded his diplomacy on a rock which is off its base most of the time.

The Eastern witsmiths persist in referring to the Secretary of the Navy as Miss Josephine Daniels. No wonder the Woman's Party is camping on the trail of the Administration!

Mr. Wilson forgot to mention the pledges of economy in the 1912 platform.

"In his diplomacy," says Ollie James, "the President has sounded a new note." What, another one?

It begins to appear that that single-track mind system will have to be temporarily double-tracked. A few weeks hence, of course, it will be side-tracked.

WASHINGTON AND LINCOLN PUT RIGHTEOUSNESS BEFORE PEACE.

The supporters of Mr. Wilson say that the American people should vote for him because he has kept us out of war. It is worth while to remember that this is a claim that cannot be advanced either on behalf of Washington or of Lincoln. Neither Washington nor Lincoln kept us out of war. Americans, and the people of the world at large, now reverence the memories of these two men because, and only because, they put righteousness before peace. They abhorred war. They shunned unjust or wanton or reckless war. But they possessed that stern valor of patriotism which bade them put duty first, not safety first, which bade them accept war rather than an unrighteous and disastrous peace. There were peace-at-any-price men in the days of Washington. They were the Tories. There were peace-at-any-price men in the days of Lincoln. They were the Copperheads. The men who now with timid hearts and quavering voices praise Mr. Wilson for having kept us out of war are the spiritual heirs of the Tories of 1776 and the Copperheads of 1864. The men who followed Washington at Trenton and Yorktown and who suffered with him through the winter at Valley Forge and the men who wore the Blue under Grant and the Gray under Lee were men of valor, who sacrificed everything to serve the right as it was given them to see the right. They spurned with contemptuous indignation the counsels of the feeble and cowardly folk who in their day spoke for peace-at-any-price. — From the Speech of Colonel Roosevelt at Battle Creek, Michigan, in Behalf of Mr. Hughes.

Secretary Redfield converses glibly in terms of billions until it comes time to make a campaign contribution, when it is disclosed that all he really knows about mathematics is $100.

Everything has gone up under Wilson except the price of dead Americans.

Senator Jimham Lewis has purchased a new volume of "Unfamiliar Quotations" and expects to be able any day now to give us the classical derivation of "pitiless publicity" and "strict accountability" in the original Babylonan.

ORDER SETTING TIME FOR HEARING PETITION FOR SALE OF REAL PROPERTY

In the Superior Court of the State of California, in and for the County of San Mateo.
In the matter of the estate of William H. Hanson, deceased.—No. 2011.

It appearing to the satisfaction of this Court from the verified petition of John W. Classen, executor, and Elizabeth B. Hanson, executrix, of the Last Will and Testament of William H. Hanson, deceased, on file herein that it is necessary to sell a portion of the real property of said deceased, it is ordered by the Court that all persons interested in said estate of William H. Hanson, deceased, appear before the Superior Court of the County of San Mateo, State of California, at the Courtroom thereof, at Redwood City, in said county and state, on the 23rd day of November, 1916, at 2 o'clock in the afternoon of said day, then and there to show cause, if any they have, why an order as prayed for in the petition should not be granted to said executor and executrix to sell the real property of said deceased as described in said petition at either private or public sale, or as said executor and executrix shall judge to be most beneficial for the estate and for the parties interested therein for the purposes mentioned in said petition.

It is further ordered that a copy hereof be published at least once a week for four successive weeks in Times-Gazette, a newspaper printed and published in the said County of San Mateo, State of California.

Dated: October 16th, 1916.

GEO H. BUCK,
Judge of the Superior Court.
Oct 21-4t.

NOTICE TO CREDITORS

In the Superior Court of the State of California, in and for the County of San Mateo.
In the matter of the estate of Adolph Emil Gustav Lubke, deceased

Notice is hereby given by the undersigned administrator of the estate of Adolph Emil Gustav Lubke, deceased, to the creditors of and all persons having claims against the said deceased, to file them, with the necessary vouchers, in the office of the Clerk of the Superior Court of the State of California, in and for the County of San Mateo, or to exhibit the same, with the necessary vouchers, within four months after the first publication of this notice, to the said administrator, at the office of F. A. Reynolds, attorney for said administrator, 194 Broadway, Redwood City, Cal., the same being the place for the transaction of the business of said estate in the County of San Mateo, State of California.

Dated this 5th day of September, A. D. 1916.

JOS. M. BLAKE,
Administrator with the will annexed of the estate of Adolph E. A. Lubke, deceased.
First publication in Times-Gazette, September 30, 1916.

NOTICE

If you want the best

ICE CREAM AND CANDY

that can be made we have it. We use the highest grade material that can be bought in the manufacture of our goods.

We deliver promptly.

A. G. Noftz
Confectionery.
PHONE, Redwood 298-R

New TAILORING ESTABLISHMENT

F. LEIST
52 BROADWAY
next Times-Gazette

SPRING ARRIVALS
Of the Latest Patterns and Styles

Suits made to order from $18.00 up

All Work Guaranteed.

FRANKLIN
Photographer
PALO ALTO
Phone 510Y 106 Circle

MondayNight

LADIES' night to enjoy a game of POOL or BILLIARDS with their escorts at . . . .

Schroder's Billiard-Pool Parlors

Home-made ice cream and syrups used at our fountain.

Boot-black stand open for business.

238 Main Street

CERTIFICATE OF USE OF FICTITIOUS NAME

State of California, County of San Mateo, ss.

The undersigned, Vera Jackson, hereby certifies that she is transacting business in the State of California under the fictitious name of Redwood City Jewelry Co., and that her principal place of business is situated at Redwood City, County of San Mateo, State of California, and that her name in full is Vera Jackson, and her place of residence is Redwood City, in said County of San Mateo, State aforesaid.

In witness whereof, I have hereunto set my hand this 4th day of October, 1916.

VERA JACKSON.

State of California, County of San Mateo, ss.

On this 4th day of October, in the year one thousand nine hundred and sixteen, before me, A. Kincaid, a Notary Public in and for said County and State, residing therein, duly commissioned and sworn, personally appeared Vera Jackson known to me to be the person whose name is subscribed to the within instrument, and she acknowledged to me that she executed the same.

In witness whereof, I have hereunto set my hand and affixed my Official Seal, at my office in the County of San Mateo, the day and year in this certificate first above written.

(Seal) A. KINCAID,
Notary Public in and for the County of San Mateo, State of California.
Date of First Publication in Times-Gazette October 7th, 1916.

JOSEPH PERRY
DEALER IN
Wood and Coal
Hay and Grain
Store and Yard
Cor. Mound and Cedar Sts.
Phone, Redwood 77
Call us up. Orders filled promptly

FOR SALE

2500 acres at Willits, Mendocino county, on the State highway and railroad with a school on the land. 200 acres of level valley land will produce 3 crops of red clover per year without irrigation. Three-fourths of the land open range, balance timber which has been sold and stumpage goes with the land. New six-room house, 2 barns, all fenced hog tight, will carry 300 head of stock. Abundance of water. Price is $14,000; $5,000 down, balance on long term payments. Stumpage deducted from cost of ranch will reduce price to $7,000.

J. B. DALEY
60 Market Street, San Francisco, Cal.

"NOTICE OF SALE OF REAL PROPERTY FOR DELINQUENT STREET IMPROVEMENT ASSESSMENTS."

Office of the City Treasurer, in the Town of Redwood City, County of San Mateo, State of California, September 21st, 1916.

Public notice is hereby given that default in the interest payment due January 2nd, 1916, having been made under those certain Street Improvement Bonds, hereinafter described, and which said bonds were issued by Town of Redwood City, County of San Mateo, State of California, under and by virtue of an Act of The Legislature of the State of California, which said act is known as "The Improvement Act of 1911", together with all amendments thereto, and which said bonds were issued against certain lots or blocks or parcels of lands, hereinafter described, and which lots or blocks or parcels of lands are owned, according to the public records in the office of the Recorder of San Mateo County, State of California, by the parties hereinafter named.

Now, therefore, I, F. K. Towne, City Treasurer, of the Town of Redwood City, County of San Mateo, State of California, will on the 16th day of October, 1916, at the hour of 10 A. M., at the office of the City Treasurer, in the Town Hall, in the Town of Redwood City, County of San Mateo, State of California, commence to sell those certain lots or blocks or parcels of lands, against which the above bonds were issued, and a description of which lots or blocks or parcels of lands is hereinafter described, at public auction, unless the owner or person in possession of said lots or blocks or parcels of lands, hereinafter stated, shall pay the whole amount due under those certain bonds, hereinafter described, together with the amount due thereunder, and which amount together with accrued interest is hereinafter stated, and the property subject thereto shall be sold at public soction to the bidder or bidders offering to pay the amount due on the bonds, hereinafter described, together with costs for the publication of this notice, for the least portion of such lots or blocks or parcels of lands offered for sale.

The following is a description of the bonds, property and owner as provided under the above Act.

Bond number twenty-four (24) series number seventeen (17), bearing date of January 2nd, 1915, which bond was issued against that certain lot or block or parcel of land known as lot number fifteen (15) of Block two (2), re-subdivision of Block number two (2), as shown upon that certain map in the office of said County of San Mateo, State of California, in the Town of Redwood City, San Mateo County, State of California, and which property is owned, according to the public records, in the office of the Recorder of San Mateo County, State of California, by Harry E. Thurston and W. F. Ebener, and the amount due on principal under said bond is $60.02 and $4.20 accrued interest, making a total of $64.22.

Bond number twenty-five (25), series number seventeen (17), bearing date of January 2nd, 1915, which bond was issued against that certain lot or block or parcel of land known as lot number fourteen (14), of block two (2), re-subdivision of Block number two (2) as shown upon that certain map in the office of said County of San Mateo, State of California, entitled a map of re-subdivision of Block number two, Wooster, Whitton & Montgomery's subdivision of a part of Redwood Farm in the Town of Redwood City, State of California, and which property is owned, according to the public records, in the office of the Recorder of San Mateo County, State of California, by Harry E. Thurston and W. F. Ebener, and the amount due on principal under said bond is $60.02 and $4.20 accrued interest, making a total of $64.22.

Bond number twenty-six (26), series number seventeen (17), bearing date of January 2nd, 1915, which bond was issued against that certain lot or block or parcel of land, known as lot number thirteen (13) of Block two (2), re-subdivision of Block number two (2), as shown upon that certain map in the office of said county of San Mateo, State of California, entitled a map of re-subdivision of Block number two, Wooster, Whitton & Montgomery's subdivision of a part of Redwood Farm in the Town of Redwood City, San Mateo County, State of California, and which property is owned, according to the public records, in the office of the Recorder of San Mateo County, State of California, by Harry E Thurston and W. F. Ebener, and the amount due on principal under said bond is $60.02, and $4.20 accrued interest, making a total of $64.22.

Bond number twenty-seven (27), series number seventeen (17), bearing date of January 2nd, 1915, which bond was issued against that certain lot or block or parcel of land known as lot number twelve (12), of Block number two (2), resubdivision of Block number two (2), as shown upon that certain map in the office of said County of San Mateo, State of California, entitled a map of re-subdivion of Block number two, Wooster, Whitton & Montgomery's subdivision of a part of Redwood Farm, in the Town of Redwood City, San Mateo County, State of California, and which property is owned, according to the public records, in the office of the Recorder of San Mateo County, State of California, by Harry E. Thurston and W. F. Ebener, and the amount due on principal under said bond is $60.02 and $4.20 accrued interest, making a total of $64.22.

Bond number twenty-eight (28), series number seventeen (17), bearing date of January 2nd, 1915, which bond was issued against that certain lot or block or parcel of land known as lot number eleven (11), of Block number two (2), re-subdivision of Block number two (2), as shown upon that certain map in the office of said County of San Mateo, State of California, entitled, a map of re-subdivision of Block number two, Wooster, Whitton & Montgomery's subdivision of a part of Redwood Farm, in the Town of Redwood City, San Mateo County, State of California, and which property is owned, according to the public records, in the office of the Recorder of San Mateo County, State of California, by Harry E. Thurston and W. F. Ebener, and the amount due on principal under said bond is $60.02 and $4.20 accrued interest, making a total of $64.22.

Given under my hand this 21st day of September, 1916.

F. K. TOWNE,
City Treasurer of the Town of Redwood City, County of San Mateo, State of California.

The above sale is hereby posponed until Monday, October 30, 1916, at the hour of 10 o'clock a. m. of said day.

Dated, October 16, 1916.

F. K. TOWNE,
City Treasurer of the Town of Redwood City, County of San Mateo, State of California.

NOTICE OF TRUSTEES' SALE

Whereas, Lawrence G. Sweetland did on the 6th day of December, One Thousand Nine Hundred and Eleven (1911) execute and deliver to the undersigned, D. Muscio and Anthony Vegia, a certain Deed of Trust dated the 6th day of December, One Thousand Nine Hundred and Eleven (1911), and recorded on the 8th day of December, One Thousand Nine Hundred and Eleven (1911), in Book 4 of Trust Deeds, page 417, San Mateo County Records, reference to which records is hereby made, and which said Deed of Trust granted and conveyed the premises and property hereinafter in this notice particularly described, as security for the payment of a promissory note made by the said Lawrence G. Sweetland to one Warren Rose, on the 6th day of December, One Thousand Nine Hundred and Eleven (1911) for the principal sum of One Hundred Eighty-six and 86-100s Dollars ($186.60), with interest on One Hundred Dollars $100.00) thereof from the said 6th day of December, One Thousand Nine and eleven (1911) at the rate of six (6) per cent per annum; and

Whereas, the said Lawrence G. Sweetland has made default in the payment of the principal and interest of said promissory note, and said default as to the payment of said principal and interest has continued and is now continuing, and that there is now due, owing and unpaid on said note the principal sum of One Hundred Eighty-six and 86-100 Dollars ($186.60) together with interest on One Hundred Dollars ($100.00) thereof from the said 6th day of December, One Thousand Nine Hundred and Eleven (1911) at the rate of six (6) per cent per annum; and

Whereas, the said Warren Rose, the owner and holder of said promiissory note and the indebtedness above mentioned so due, owing and unpaid by the said Lawrence G. Sweetland, has in writing requested and required the undersigned, D. Muscio and Anthony Vegia, to execute the said trusts so created by the said Deed of trust hereinabove in this notice mentioned and referred to, and to sell at public auction all the property conveyed by said Deed of Trust to accomplish the purposes of said trusts.

Now, therefore, the undersigned, D. Muscio and Anthony Vegia, trustees as aforesaid, under and by virtue of the authority vested in them by the terms of said Deed of Trust hereby give notice that on Wednesday the 8th day of November, One Thousand Nine Hundred and Sixteen (1916) at eleven o'clock A. M. of that day in front of the Court-house door at Redwood City, in the County of San Mateo, State of California, they will sell at public auction to the highest bidder for cash all the right, title, interest and estate of said Lawrence G. Sweetland, and of the undersigned as trustees, as granted and created by said Deed of Trust of, in and to those certain pieces, parcels or lots of land, situated, lying and being in the Court of San Mateo, State of California, and being particularly described as follows, to-wit:

Lot No. Seventeen (17) block Number Nine (9) of the Grand View Terrace Tract, as said lot and block are laid down and delineated on the official map thereof, recorded in Book No. Four (4), page Twenty (20) in the County Recorder's office of the County of San Mateo, State of California, on the 2nd day of April, 1906, reference to said map being hereby made.

Said lot is further described as being the same lot and premises as was conveyed to the said Lawrence G. Sweetland by the Half Moon Bay Realty Company on the 21st day of March, 1911, and filed for record in the County Recorder's office of the Court of San Mateo on the 22nd day of March, 1911 at ten (10) minutes past nine (9) o'clock A. M., and recorded in Vol. 193 of Deeds, page 250, San Mateo County Records, reference to which is hereby made.

Together with all and singular the tenements heriditaments and appurtenances thereunto belonging or in anywise appertaining, and together with all the estate, interest, claim and demand of the Lawrence G. Sweetland, and the undersigned, as such trustees, and which the said trustees now have or own in said property by virtue of said Deed of Trust as aforesaid.

Terms of Sale: Cash Gold Coin of the United States; ten (10) per cent to be paid to the undersigned on the fall of the hammer, balance within five (5) days, upon delivery of deed, and if not so paid the said ten (10) per cent to be forfeited and the sale to be void.

Act of sale at purchasers expense.

Dated, September 26th, 1916.

D. MUSCIO,
ANTHONY VEGIA,
Trustees.

NOTICE OF MEETING OF STOCKHOLDERS OF THE SAN MATEO COUNTY SAVINGS BANK TO CONSIDER PROPOSITION OF INCREASE OF CAPITAL STOCK

Notice is hereby given to the stockholders of the San Mateo County Savings Bank, a corporation organized and existing under the laws of the State of California, that in pursuance of a resolution and order of the board of directors of said corporation unanimously adopted at a regular meeting of said board duly held on the 12th day of August, 1916, at the office of said corporation in Redwood City, California, a meeting of the stockholders of said corporation is hereby called for and will be held at the office of said corporation in The First National Bank Building at the northwest corner of Broadway and Main Streets in Redwood City, county of San Mateo, state of California, at the directors' room therein (said building being the principal place of business of said corporation and said room therein the room where the board of directors usually meets), on **Saturday the 11th day of November, 1916**, at the hour of one o'clock in the afternoon of that day, for the purpose of considering and acting upon a proposition to increase the capital stock of said corporation to one hundred thousand dollars ($100,000.00), to-wit: from fifty thousand dollars ($50,000.00) divided into five hundred (500) shares of the par value of one hundred dollars ($100.00) each, to one hundred thousand dollars ($100,000.00) divided into one thousand shares (1000) of the par value of one hundred dollars ($100.00) each.

By order of the board of directors.

Dated, August 12, 1916.

FRANK K. TOWNE,
Secretary of the San Mateo County Savings Bank, a corporation.

ORDER TO SHOW CAUSE AGAINST SALE

In the Superior Court of the State of California, in and for the County of San Mateo.
In the matter of the estate of William F. Cushman, deceased.—No. 2037.

It appearing to this court, by the petition presented this day and filed by William B. Acton, the administrator with the will annexed of the estate of William F. Cushman, deceased, that it is necessary to sell the whole or some portion of the real estate in order to pay the expenses and charges of administration and that it is for the best interests of said estate that the whole of said real estate be sold;

It is ordered that all persons interested in said estate appear before this court on Thursday, the 2nd day of November, 1916, at the hour of ten o'clock A. M. of said day, in the court-room of said court at Redwood City, County of San Mateo, State of California, to show cause why an order should not be granted said administrator with the will annexed to sell so much of the said real estate as shall be necessary; and it is further ordered that a copy of this order be published four successive weeks next preceding said day in the Times-Gazette, a newspaper printed and published in said County.

Dated: September 28, 1916.

GEO. H. BUCK,
Judge of the Superior Court.

NOTICE TO CREDITORS

In the Superior Court of the State of California, in and for the County of San Mateo.
In the matter of the estate of John J. Fehrn also known as "John Fehrn," deceased.

Notice is hereby given by the undersigned Elizabeth Fehrn, Executrix of the last will and testament of John J. Fehrn, also known as "John Fehrn," deceased, to the creditors of and all persons having claims against the said deceased, to file them, with the necessary vouchers, in the office of the clerk of the Superior Court of the State of California, in and for the County of San Mateo, or to exhibit the same, with the necessary vouchers, within ten (10) months after the first publication of this notice, to the said executrix, Elizabeth Fehrn, at the law offices of Jas. T. O'Keefe, No. 71 Broadway, Redwood City, San Mateo County, State of California, the same being the place for the transaction of the business of said estate in the County of San Mateo, State of California.

Dated this 8th day of September, A. D. 1916.

ELIZABETH FEHRN,
Executrix of the last will and testament of John J. Fehrn, also known as "John Fehrn," deceased.

First publication in Times-Gazette, September 9, 1916.

NOTICE TO CONTRACTORS

Notice is hereby given by the Board of School Trustees of Sequoia Union High School, Redwood City, San Mateo County, Cal, that bids will be received for the construction of a Manual Training Building on the High School property, at Redwood City. Said bids will be opened at 10 o'clock A. M. on the 14th day of October, 1916, at the office of said Board of School Trustees in the High School Building, Redwood City.

Said building to be constructed according to the plans and specifications of architect Charles Hodges, now on file at the said office of the Board of High School Trustees, in the Redwood City High School Building.

All bids should be addressed to D. E. O'Keefe, Clerk of said Board and should be accompanied by a bidder's bond or certified check in the sum of $250 as a guarantee of good faith of the bidder.

Said Trustees reserve the right to reject any and all bids.

Dated, Redwood City, Cal., September 30, 1916.

D. E. O'KEEFE

PROFESSIONAL CARDS.

DR. W. O. STUTTMEISTER,
DENTIST
Office, Wahl Building, Main street, Redwood City, Cal.
Anaesthetics used for the painless extraction of teeth.
Graduate of the Dental Department of the University of California

DR. J. L. ROSS,
Physician and Surgeon.
Office, 140 Main Street
Office Phone, Redwood 233J Residence 246J
REDWOOD CITY.
Office Hours—10 to 12 a. m., 1 to 4: to p. m

F. S. GREGORY, M. D.
Office hours 2-5
Tuesday and Thursday evenings 7-8
Office, 146 Main street Res., Hotel Sequoia
Phone Redwood 78 Telephone Redwood 18

DR. J. P. H. DYKES
Physician and Surgeon
OFFICE, LIPP BUILDING, MAIN STREET
Residence, : : 1004 BROADWAY
Hours—10 to 12 a. m., 2 to 4 and 7 to 8 p. m.
Sundays by Appointment.
Telephones: Office, Redwood 223J; Residence, Redwood 223 L

JOHN D. WILLARD
Attorney-at-Law
336 Broadway (Tel. 46) Redwood City

ROSS & ROSS
Attorneys-at-Law
OFFICE: First National Bank Building
REDWOOD CITY

E. G. FINLAY
City Engineer
Civil Engineer—Licensed Surveyor
REDWOOD CITY, CAL.
Residence Phone 287-R

DR. A. RUSSELL MOODIE
Physician and Surgeon
Hours: 9 to 10 a. m. 2 to 5 p m. Evenings, 7 to 8. Sundays by appointment
21 Broadway Redwood City
Opp. Postoffice Phone, Redwood 164

Dr. G. Borden Yount
DENTIST
Fitzpatrick Building
10 BROADWAY REDWOOD CITY
PHONE, Redwood 82

Professor Giuseppe Jollain
(VIOLIN)
Teaching at
Sacred Heart College (S. F.)
Hamlin School (S. F.)
University School (S. F.)
San Francisco Studio (376 Sutter St.)
Menlo Park Convent (San Mateo Co.)
Menlo Park Studio (Santa Cruz Ave.)
For Further Information and Full Particulars Kindly address
SAN FRANCISCO STUDIO, 376 Sutter St

FRATERNAL DIRECTORY

REDWOOD CITY LODGE, No. 168 F. and A. M. Stated meeting on the Second Friday evening of each month at 8 o'clock in the Odd Fellows' Hall. For Special meetings see the news columns of this paper.
W. H. KELSO, W. M.
J. E. Harris, Secretary.

HOPE ENCOMPMENT, No. 60 I. O. O. F., meets first and third Tuesday evenings of each month in Odd Fellows' Hall
WM. BEATTIE, C. P.
J. J. Rogers, Scribe.

REDWOOD PARLOR, No. 66, N. S. G. W., meets the first and third Thursday evenings of the month in the Foresters' Hall.
EUGENE H. SAMPSON, President
A. S. Liguori, Secretary.

MENLO PARLOR, No. 185, N. S. G. W., meets every Thursday evening in Duff and Doyle Hall.
DONALD DERRY, President
Howard Crane, Secretary.

METAMORA TRIBE, No. 24, I. O. R. M., meets every Monday evening in Redmens' Hall, Foresters' Building
JAMES IRVING, Sachem
J. J. Rogers, Chief of Records

SEQUOIA CHAPTER, No. 203, O. E. S., meets first and third Monday evenings in each month.
MRS. A. M. PORTER, W. M.
May Cook, Secretary.

COURT MADRONE, No. 158, F. of A. meets every Wednesday evening in Foresters' Hall, Phelps street.
HARRY LEWIS, Chief Ranger.
John J. Read, Financial Secretary.

BAY VIEW LODGE, No. 109, I. O. O. F., meets Wednesday evenings in Odd Fellows' Hall.
B.B.RODGERS, N. G.
J. J. Rogers, Recording Secretary.

SAFE and PLEASANT way to enjoy the good roads and shady byways of San Mateo and Santa Clara Counties. The orchard panorama—the lakes—the mountain crest—all bid you come again and again.

MACBAIN is reelected so we are going to have more good roads.

See ARTHUR MIDGLEY at the Menlo Park Cyclery about the Smith Motor Wheel. Attached to any bicycle.

The Alhambra Bar
I. ALLEGRINI & CO.
FINE WINES LIQUORS and CIGARS
233 Main St. Alhambra Bldg.
Redwood City, Cal.

Let Us Quote You Prices on
Building Materials

Gravel, Sand and Rock	By the yard or carload
Lime, Plaster and Cement	By the barrel or carlosd
Lath and Brick	By the thousand or carload
Building Paper & Roofing	By the roll or carload

We are also prepared and equipped to do outside Hauling and Teaming of Lumber and Building Materials.
PLACE YOUR ORDERS NOW.
FOX-McNULTY LUMBER COMPANY
Successors to
TACOMA MILL COMPANY
502 Washington Street Telephone, Redwood 295

City Cash Market
House of Quality
THOMPSON & CASARETTO, Props
Meats, Fish, Poultry and Butter
BEST EGGS
DELECATESSEN Phone Red 38

LOOK FOR
THE GOLD HEAD
ON OUR WAGONS
"Safety First"
THEN
"Highest Class Work"
ODORLESS
The F. THOMAS Parisian
Dyeing and Cleaning Works
419 Alma Street, PALO ALTO : PHONE 317

HARRY B. MOREY & SONS
MENLO PARK
Concrete and Cement Work
All kinds of Reinforced Concrete. Swimming Pools, Retaining Walls, Underground Pits for pumping plants, Foundations, etc.
PHONE, Palo Alto 5

WE DESIRE to call the attention of our patrons to the fact that we maintain a very complete landscape department. This, with an experience of over twenty years in planning the finest and most picturesque grounds on the peninsula, places us in a position to guarantee a service beyond approach. ¶Our extensive nurseries, with their large and varied stock of ornamental and flowering plants and trees, supplement our landscape department in such a thorough manner that the best results from every stand-point can be assured. ¶No matter how large or complicated the project, our landscape department always guarantees the best results obtainable. ¶We will be pleased to take up with you the planning of new grounds or the contemplated improvement of your present property.
Lynch Nursery Co.
MENLO PARK CALIFORNIA

WE CAN CURE YOU

The average life of a Chinese is 60 years. In the United States the average is 46 years. The chief reason for this is the wonderful healing power of the Chinese curative herbs, used in China for more than 4000 years.
We import these herbs, more than 3000 in number, and as graduates of the Canton Medical College and the Medical College of Pekin and as Chinese physicians of many years of experience know just how this treatment should be given.
Don't give up hope until you have seen us. Write for information or call. Consultation free.
DRS. CHAN & KONG
901 Clay St. Oakland, Cal.